

**INZALO CRUSHING AND AGGREGATES
(PTY) LTD**

**MINING PERMIT APPLICATION FOR THE
MINING OF GRAVEL, 4.9 HA ON A
PORTION OF PORTION 4 OF THE
REMAINING EXTENT OF THE FARM
BRAKFONTein NO 310 IR MAGISTERIAL
DISTRICT OF HIGHVELD RIDGE OF
MPUMALANGA PROVINCE**

PROOF OF PUBLIC PARTICIPATION

DEPARTMENTAL REFERENCE NUMBER:

MP 30/5/1/1/3/12554 MP

PART 2 OF 2

JULY 2021



LAND CLAIM RECEIVED 2 JUNE 2021





OFFICE OF THE REGIONAL LAND CLAIMS COMMISSIONER: MPUMALANGA
18 Bell Street, Bell Tower building, Restitution House, Nelspruit | Private Bag X11330, Nelspruit, 1200
Tel: (013) 752 4054 | Fax: (013) 752 5410

Enquiries: Petruscha Lindoor
Date:02/06/2021

GREENMINED ENVIRONMENTAL

E-MAIL: admin@greenmined.co.za

NAME: Marlene Lingenfelder

LAND CLAIM IN TERMS OF THE RESTITUTION OF LAND RIGHTS ACT, 1994 AND AS AMENDED IN TERMS OF THE RESTITUTION OF THE LAND RIGHTS AMENDMENT ACT 2014 (ACT NO 15 OF 2014).

REFERENCE NUMBER:

- R/6/142/277/58392
- R/6/142/277/33232
- R/6/143/288/147076

PROPERTY DESCRIPTION OF THE CLAIMED LAND

- **Portion 4 of the remaining extent of the farm Brakfontein 310 IR**

We refer to your land claim enquiry of land claims lodged with the Department.

Note that the lodgement of land claim is based on the Restitution of Land Rights Act, Act no 22 of 1994 and the Restitution of Land Rights Amendment Act, (Act not 15 of 2014).

The Commission is empowered to investigate all land claims and where applicable issues a Government Gazette to interested and affected parties if such land claims has been approved as valid claims.



The above claim was lodged in terms of the Restitution of Land Rights Amendment Act, 2014 (Act No 15 of 2014) ("the Amendment Act") which, amongst others, reopened the lodgement of claims for a period of five years.

The validity of the Amendment Act was challenged in the Constitutional Court. The Constitutional Court found the Amendment Act to be invalid because of the failure of Parliament to facilitate public involvement as required by the Constitution. The Amendment Act ceased to be law on 28 July 2016 and the Commission is no longer allowed to accept lodgement of new claims from that date.

The Constitutional Court ordered that the claims that were lodged between 1 July 2014 and 27 July 2016 are validly lodged, but it interdicted the Commission from processing those claims until the Commission has finalised the claims lodged by 31 December 1998 or until Parliament passes a new law providing for the re-opening of lodgement of land claims. Parliament was given until 27 July 2018 to pass such a law.

The Commission will therefore not be processing these new claims until it finishes claims lodged by 31 December 1998 or until Parliament passes a new law providing for re-opening of lodgement of claims.

We apologise for the inconvenience caused.

Please quote the claim reference number in all correspondence with the Commission.

Yours sincerely,



MR E.S. NKOSI
CHIEF DIRECTOR
OFFICE OF THE REGIONAL LAND CLAIMS COMMISSIONER

DATE: 02/06/2021



OFFICE OF THE REGIONAL LAND CLAIMS COMMISSIONER: MPUMALANGA
 18 Bell Street, Bell Tower building, Restitution House, Nelspruit | Private Bag X11330, Nelspruit, 1200
 Tel: (013) 752 4054 | Fax: (013) 752 5410

Enquiries: Petruscha Lindoor
 Date: 02/06/2021

GREENMINED ENVIRONMENTAL
 E-MAIL: admin@greenmined.co.za
 NAME: Marlene Lingenfelder

Dear Sir/Madam

LAND RESTITUTION IN TERMS OF THE RESTITUTION OF LAND RIGHTS ACT NO. 22 OF 1994

I refer to your enquiry,

Please note that claim for the restitution of land rights has been lodged against the following property:

Property Description	Comments	File number	Claim Status
Province: Mpumalanga Magisterial District: Gert Sibande Property: Portion 4 of the Remaining extent of the farm Brakfontein 310 IR NOTE: Please see comments.	<ul style="list-style-type: none"> • According to our Database, there is a registered Land Claim which was lodged against the mentioned property. • Please note that there are claims on Portion 11,15,19 • For more information, or/on whether the requested portion is affected, please contact Richard Ntuli on 013 756 6000. 	<ul style="list-style-type: none"> • 2494 	<ul style="list-style-type: none"> • Gazetted

It is not within the powers of the Commission on Restitution of Land Rights to grant or withhold permission for the development or alienation in respect of land being claimed until such a claim has been gazetted, unless such development would constitute an obstruction to the achievement of the aims and objectives of the Restitution of Land Rights Act 22 of 1994. In such instances application can be made in the Land Claims Court in terms of Section 6(3) of the Restitution Act; this can be done at any stage after the claim has been lodged - even before the publishing of such a claim in terms of Section 11 of the Restitution of Land Rights Act 22 of 1994.

While the Regional Land Claims Commission: Mpumalanga has taken reasonable care to ensure the accuracy of the above-mentioned information, the Commission cannot be held accountable if, through the process of further investigation, additional information is found that contradicts this communication.

Kind regards



MR. E.S. NKOSI
CHIEF DIRECTOR
OFFICE OF REGIONAL LAND CLAIMS COMMISSION (MP)

DATE: 07/06/2021

**EXAMPLE OF THE DRAFT BASIC ASSESSMENT
NOTIFICATION LETTER SENT ON 31 MAY 2021 TO
INFORM THE I&AP'S AND STAKEHOLDERS**



Reference No: MP 30/5/1/3/2/ 12554 MP

To Whom It May Concern

31 May 2021

Dear Sir/Madam

RE: SUBMISSION OF DRAFT BASIC ASSESSMENT REPORT FOR ENVIRONMENTAL AUTHORIZATION (BASIC ASSESSMENT PROCESS) FOR MINING PERMIT APPLICATION IN TERMS OF SECTION 27 OF THE MINERALS AND PETROLEUM RESOURCES DEVELOPMENT ACT, 2002 (ACT NO 28 OF 2002) AND THE NATIONAL ENVIRONMENTAL MANAGEMENT ACT, 1998 (ACT NO 107 OF 1998 NEMA) AS WELL AS THE ENVIRONMENTAL IMPACT ASSESSMENT REGULATIONS OF 2014 (AS AMENDED BY GNR 326 EFFECTIVE 7 APRIL 2017) BY INZALO CRUSHING AND AGGREGATES (PTY) LTD, FOR THE MINING OF AGGREGATE STONE / GRAVEL, 4.9 HA ON A PORTION OF A PORTION OF PORTION 4 OF THE REMAINING EXTENT OF THE FARM BRAKFORTEIN 310, Highveld Ridge, MPUMALANGA PROVINCE.

The Draft Basic Assessment Report (DBAR) and Environmental Management Programme Report (EMPR) for the proposed Mining Permit for the mining of aggregate, 4.9 ha, on a portion of Portion 4 of the Remaining Extent of the farm Brakfontein 310, in the Highveld Ridge magisterial district of the Mpumalanga Province is now available for your perusal. A electronic copy of the document can be obtained from Greenmined Environmental upon request, or downloaded from the company website at www.greenmined.com should you wish to review the document.

A thirty-day commenting period, ending on **1st July 2021**, will be allowed. All comments, concerns or objections must be in writing and can be submitted via facsimile, e-mail and/or post. Please do not hesitate to contact us in the event of any uncertainties and please ensure that your contact details are included with your comments.

If we do not receive any feedback from you before the end of the notice period it will be accepted that you do not have any additional objections/comments with regard to the project. We trust that you find it in order. Please do not hesitate to contact us in the event of any uncertainties.

Please contact Sonette Smit at 084 5855706 (Cell) or 021 851 2673 (Tel), 086 546 0579 (Fax), or Sonette.s@greenmined.co.za should you require any additional information.

the goal isn't to live forever, it is to protect a planet that will

Greenmined Environmental (Pty) Ltd | Tel: 021 851 2673 | Fax: 086 546 0579
Office No 36, Baker Square Block 1, De Beers Avenue, Paardevlei, Somerset West, 7130
Postnet Suite 62, Private Bag X15, Somerset West, 7129
Directors: S Smit; R L Shedlock; C Weideman | Reg No: 2012/055565/07 | VAT No. 4040263032



We trust you will find this in order. Please do not hesitate to contact us in the event of any uncertainties.

Kind Regards,

A handwritten signature in black ink, appearing to read "Smit", is written over a light blue rectangular background.

Sonette Smit

Greenmined Environmental

Sonette.s@greenmined.co.za

NOTIFICATION OF STAKEHOLDERS

Number	Organisation	Contact Person
1.	Department of Agriculture, Rural Development, Land & Environmental Affairs	Ms S P Xulu
2.	Department of Economic Development, Environment and Tourism	Me Pumelo Thabile Mahlaku
3.	Department of Economic Development, Environment and Tourism – Environmental Impact Management	Mr Maluleka
4.	Department of Public Works, Roads and Transport	Ms Fikile Sengwayo
5.	Department of Water & Sanitation	Mr M Mulaudzi
6.	Department of Rural Development and Land Reform	Ms Zithini Dlamini
7.	Department of Labour	Mr Richard Mokoena
8.	Gert Sibande District Office	Mr Kunene
9.	Gert Sibande District Municipality	Mr M.G. Chirwa
10.	Gert Sibande District Municipality - Planning	Mr Phiwokuhle Brian Nkosi
11.	Govan Mbeki Local Municipality	Mr S Vilakazi

Number	Organisation	Contact Person
12.	Govan Mbeki Local Municipality - Ward 1	Cllr LM Mbonani
13.	South African Heritage Resource Agency	Heritage Officer

1.

**PROOF OF CORRESPONDENCE WITH MS S P XULU
FROM DEPARTMENT OF AGRICULTURE, RURAL
DEVELOPMENT, LAND & ENVIRONMENTAL
AFFAIRS ON 31 MAY 2021**

Marlene Lingenfelder

From: Marlene Lingenfelder
Sent: 31 May 2021 03:51 PM
To: 'mbedunm@mpg.gov.za'
Subject: DBAR Leandra MP 30/5/1/3/2/ 12554 MP - DARDLA
Attachments: Notice DBAR.pdf

Dear Sir/Madam

Please find attached notification that the Draft Basic Assessment Report (DBAR) and Environmental Management Programme Report (EMPR) for the proposed Mining Permit for the mining of aggregate, 4.9 ha, on a portion of Portion 4 of the Remaining Extent of the farm Brakfontein 310, in the Highveld Ridge magisterial district of the Mpumalanga Province is now available for your perusal.

Kind Regards/Vriendelike Groete

Marlene Lingenfelder
Project Administrator



Tel: 021 851 2673
Cell: 067 417 2654
Fax: 086 546 0579
www.greenmined.com

106 Baker Square, Paardevlei
De Beers Avenue
Somerset West
7130

Suite 62, Private Bag x15
Somerset West, 7129

"the goal isn't to live forever, it is to protect a planet that will"

Marlene Lingenfelder

From: Mail Delivery System <Mailer-Daemon@smtpcorp.com>
Sent: 31 May 2021 03:51 PM
To: Marlene Lingenfelder
Subject: Delivery Status Notification

Content-Type: multipart/report; report-type=delivery-status; boundary=1622469043-eximdsn-513876479
MIME-Version: 1.0
--1622469043-eximdsn-513876479
Content-type: text/plain; charset=us-ascii

This message was created automatically by SMTP2Go.

----- The following addresses had successful delivery notifications ----- <mbedunm@mpg.gov.za> (relayed to non-DSN-aware mailer)

--1622469043-eximdsn-513876479
Content-type: message/delivery-status

Reporting-MTA: dns; mail.smtp2go.com

Action: delivered
Final-Recipient: rfc822;mbedunm@mpg.gov.za
Status: 2.0.0
Remote-MTA: dns; securemail-mx2.synaq.com
Diagnostic-Code: smtp; 250 Ok

--1622469043-eximdsn-513876479
Content-type: text/rfc822-headers

Return-path: <admin@greenmined.co.za>
Received: from [10.139.162.187] (helo=SmtpCorp)
by smtpcorp.com with esmtpsa (TLS1.2:ECDHE_SECP256R1__RSA_SHA256__AES_256_GCM:256)
(Exim 4.94.2-S2G)
(envelope-from <admin@greenmined.co.za>)
id 1lniJT-TRjyN9-Dk
for mbedunm@mpg.gov.za; Mon, 31 May 2021 13:50:39 +0000

Received: from [41.0.104.130] (helo=webmail.raubex.com)
by smtpcorp.com with esmtpsa (TLS1.2:ECDHE_RSA_SECP256R1__AES_256_CBC__SHA1:256)
(Exim 4.94.2-S2G)
(envelope-from <admin@greenmined.co.za>)
id 1lniJS-4Xa6PT-AZ
for mbedunm@mpg.gov.za; Mon, 31 May 2021 13:50:39 +0000

Received: from 01RX-EX-MBX01.RBX.Raubex.com (10.1.0.6) by 01RX-EX-MBX01.RBX.Raubex.com (10.1.0.6) with Microsoft SMTP Server (TLS) id 15.0.1497.2; Mon, 31 May 2021 15:50:34 +0200

Received: from 01RX-EX-MBX01.RBX.Raubex.com ([192.168.10.1]) by 01RX-EX-MBX01.RBX.Raubex.com ([192.168.10.1]) with mapi id 15.00.1497.015; Mon, 31 May 2021 15:50:34 +0200

From: Marlene Lingenfelder <admin@greenmined.co.za>
To: "mbedunm@mpg.gov.za" <mbedunm@mpg.gov.za>
Subject: DBAR Leandra MP 30/5/1/3/2/ 12554 MP - DARDLA
Thread-Topic: DBAR Leandra MP 30/5/1/3/2/ 12554 MP - DARDLA
Thread-Index: AddWJAj2Cnf6OdPeS7uNUFatrjiJHg==
Disposition-Notification-To: Marlene Lingenfelder <admin@greenmined.co.za>
Return-Receipt-To: <admin@greenmined.co.za>

2.

**PROOF OF CORRESPONDENCE WITH ME PUMELO
THABILE MAHLAKU FROM DEPARTMENT OF
ECONOMIC DEVELOPMENT, ENVIRONMENT AND
TOURISM ON 31 MAY 2021**

Marlene Lingenfelder

From: Marlene Lingenfelder
Sent: 31 May 2021 03:52 PM
To: 'mahlakudt@mpg.gov.za'
Subject: DBAR Leandra MP 30/5/1/3/2/ 12554 MP - DEDET
Attachments: Notice DBAR.pdf

Dear Sir/Madam

Please find attached notification that the Draft Basic Assessment Report (DBAR) and Environmental Management Programme Report (EMPR) for the proposed Mining Permit for the mining of aggregate, 4.9 ha, on a portion of Portion 4 of the Remaining Extent of the farm Brakfontein 310, in the Highveld Ridge magisterial district of the Mpumalanga Province is now available for your perusal.

Kind Regards/Vriendelike Groete

Marlene Lingenfelder
Project Administrator



Tel: 021 851 2673
Cell: 067 417 2654
Fax: 086 546 0579
www.greenmined.com

106 Baker Square, Paardevlei
De Beers Avenue
Somerset West
7130

Suite 62, Private Bag x15
Somerset West, 7129

"the goal isn't to live forever, it is to protect a planet that will"

Marlene Lingenfelder

From: Mail Delivery System <Mailer-Daemon@smtpcorp.com>
Sent: 31 May 2021 03:51 PM
To: Marlene Lingenfelder
Subject: Delivery Status Notification

Content-Type: multipart/report; report-type=delivery-status; boundary=1622469086-eximdsn-373530618
MIME-Version: 1.0
--1622469086-eximdsn-373530618
Content-type: text/plain; charset=us-ascii

This message was created automatically by SMTP2Go.

----- The following addresses had successful delivery notifications ----- <mahlakudt@mpg.gov.za> (relayed to non-DSN-aware mailer)

--1622469086-eximdsn-373530618
Content-type: message/delivery-status

Reporting-MTA: dns; mail.smtp2go.com

Action: delivered
Final-Recipient: rfc822;mahlakudt@mpg.gov.za
Status: 2.0.0
Remote-MTA: dns; securemail-mx2.synaq.com
Diagnostic-Code: smtp; 250 Ok

--1622469086-eximdsn-373530618
Content-type: text/rfc822-headers

Return-path: <admin@greenmined.co.za>
Received: from [10.176.58.103] (helo=SmtpCorp)
by smtpcorp.com with esmtpsa (TLS1.2:ECDHE_SECP256R1__RSA_SHA256__AES_256_GCM:256)
(Exim 4.94.2-S2G)
(envelope-from <admin@greenmined.co.za>)
id 1lniK8-TRjzW8-99
for mahlakudt@mpg.gov.za; Mon, 31 May 2021 13:51:20 +0000

Received: from [41.0.104.130] (helo=webmail.raubex.com)
by smtpcorp.com with esmtpsa (TLS1.2:ECDHE_RSA_SECP256R1__AES_256_CBC__SHA1:256)
(Exim 4.94.2-S2G)
(envelope-from <admin@greenmined.co.za>)
id 1lniK7-9EFsCL-JD
for mahlakudt@mpg.gov.za; Mon, 31 May 2021 13:51:19 +0000

Received: from 01RX-EX-MBX01.RBX.Raubex.com (10.1.0.6) by 01RX-EX-MBX02.RBX.Raubex.com (10.1.0.7) with Microsoft SMTP Server (TLS) id 15.0.1497.2; Mon, 31 May 2021 15:51:13 +0200

Received: from 01RX-EX-MBX01.RBX.Raubex.com ([192.168.10.1]) by 01RX-EX-MBX01.RBX.Raubex.com ([192.168.10.1]) with mapi id 15.00.1497.015; Mon, 31 May 2021 15:51:13 +0200

From: Marlene Lingenfelder <admin@greenmined.co.za>
To: "mahlakudt@mpg.gov.za" <mahlakudt@mpg.gov.za>
Subject: DBAR Leandra MP 30/5/1/3/2/ 12554 MP - DEDET
Thread-Topic: DBAR Leandra MP 30/5/1/3/2/ 12554 MP - DEDET
Thread-Index: AddWJCBu5uuYXToNSW2WtjHtu8SNtw==
Disposition-Notification-To: Marlene Lingenfelder <admin@greenmined.co.za>
Return-Receipt-To: <admin@greenmined.co.za>

3.

**PROOF OF CORRESPONDENCE WITH MR
MALULEKA FROM DEPARTMENT OF ECONOMIC
DEVELOPMENT, ENVIRONMENT AND TOURISM –
ENVIRONMENTAL IMPACT MANAGEMENT ON 31
MAY 2021**

Marlene Lingenfelder

From: Marlene Lingenfelder
Sent: 31 May 2021 03:53 PM
To: 'mogoanegs@mpg.gov.za'
Subject: DBAR Leandra MP 30/5/1/3/2/ 12554 MP - DEDET ES
Attachments: Notice DBAR.pdf

Dear Sir/Madam

Please find attached notification that the Draft Basic Assessment Report (DBAR) and Environmental Management Programme Report (EMPR) for the proposed Mining Permit for the mining of aggregate, 4.9 ha, on a portion of Portion 4 of the Remaining Extent of the farm Brakfontein 310, in the Highveld Ridge magisterial district of the Mpumalanga Province is now available for your perusal.

Kind Regards/Vriendelike Groete

Marlene Lingenfelder
Project Administrator



Tel: 021 851 2673
Cell: 067 417 2654
Fax: 086 546 0579
www.greenmined.com

106 Baker Square, Paardevlei
De Beers Avenue
Somerset West
7130

Suite 62, Private Bag x15
Somerset West, 7129

"the goal isn't to live forever, it is to protect a planet that will"

Marlene Lingenfelder

From: Mail Delivery System <Mailer-Daemon@smtpcorp.com>
Sent: 31 May 2021 03:52 PM
To: Marlene Lingenfelder
Subject: Delivery Status Notification

Content-Type: multipart/report; report-type=delivery-status; boundary=1622469129-eximdsn-1930689191
MIME-Version: 1.0
--1622469129-eximdsn-1930689191
Content-type: text/plain; charset=us-ascii

This message was created automatically by SMTP2Go.

----- The following addresses had successful delivery notifications ----- <mogoanegs@mpg.gov.za> (relayed to non-DSN-aware mailer)

--1622469129-eximdsn-1930689191
Content-type: message/delivery-status

Reporting-MTA: dns; mail.smtp2go.com

Action: delivered
Final-Recipient: rfc822;mogoanegs@mpg.gov.za
Status: 2.0.0
Remote-MTA: dns; securemail-mx2.synaq.com
Diagnostic-Code: smtp; 250 Ok

--1622469129-eximdsn-1930689191
Content-type: text/rfc822-headers

Return-path: <admin@greenmined.co.za>
Received: from [10.139.162.187] (helo=SmtpCorp)
by smtpcorp.com with esmtpsa (TLS1.2:ECDHE_SECP256R1__RSA_SHA256__AES_256_GCM:256)
(Exim 4.94.2-S2G)
(envelope-from <admin@greenmined.co.za>)
id 1lniKp-TRk0r1-Kt
for mogoanegs@mpg.gov.za; Mon, 31 May 2021 13:52:03 +0000

Received: from [41.0.104.130] (helo=webmail.raubex.com)
by smtpcorp.com with esmtpsa (TLS1.2:ECDHE_RSA_SECP256R1__AES_256_CBC__SHA1:256)
(Exim 4.94.2-S2G)
(envelope-from <admin@greenmined.co.za>)
id 1lniKo-4Xa7IY-HP
for mogoanegs@mpg.gov.za; Mon, 31 May 2021 13:52:03 +0000

Received: from 01RX-EX-MBX01.RBX.Raubex.com (10.1.0.6) by 01RX-EX-MBX01.RBX.Raubex.com (10.1.0.6) with Microsoft SMTP Server (TLS) id 15.0.1497.2; Mon, 31 May 2021 15:51:57 +0200

Received: from 01RX-EX-MBX01.RBX.Raubex.com ([192.168.10.1]) by 01RX-EX-MBX01.RBX.Raubex.com ([192.168.10.1]) with mapi id 15.00.1497.015; Mon, 31 May 2021 15:51:57 +0200

From: Marlene Lingenfelder <admin@greenmined.co.za>
To: "mogoanegs@mpg.gov.za" <mogoanegs@mpg.gov.za>
Subject: DBAR Leandra MP 30/5/1/3/2/ 12554 MP - DEDET ES
Thread-Topic: DBAR Leandra MP 30/5/1/3/2/ 12554 MP - DEDET ES
Thread-Index: AddWJDVdQakEYrNHTSOKR9fdihycrw==
Disposition-Notification-To: Marlene Lingenfelder <admin@greenmined.co.za>
Return-Receipt-To: <admin@greenmined.co.za>

4.

**PROOF OF CORRESPONDENCE WITH MS FIKILE
SENGWAYO FROM DEPARTMENT OF PUBLIC
WORKS, ROADS AND TRANSPORT ON 31 MAY
2021**

Marlene Lingenfelder

From: Marlene Lingenfelder
Sent: 31 May 2021 03:57 PM
To: 'fsengwayo@mpg.gov.za'
Subject: DBAR Leandra MP 30/5/1/3/2/ 12554 MP - DPWRT
Attachments: Notice DBAR.pdf

Dear Sir/Madam

Please find attached notification that the Draft Basic Assessment Report (DBAR) and Environmental Management Programme Report (EMPR) for the proposed Mining Permit for the mining of aggregate, 4.9 ha, on a portion of Portion 4 of the Remaining Extent of the farm Brakfontein 310, in the Highveld Ridge magisterial district of the Mpumalanga Province is now available for your perusal.

Kind Regards/Vriendelike Groete

Marlene Lingenfelder
Project Administrator



Tel: 021 851 2673
Cell: 067 417 2654
Fax: 086 546 0579
www.greenmined.com

106 Baker Square, Paardevlei
De Beers Avenue
Somerset West
7130

Suite 62, Private Bag x15
Somerset West, 7129

"the goal isn't to live forever, it is to protect a planet that will"

Marlene Lingenfelder

From: Mail Delivery System <Mailer-Daemon@smtpcorp.com>
Sent: 31 May 2021 03:56 PM
To: Marlene Lingenfelder
Subject: Delivery Status Notification

Content-Type: multipart/report; report-type=delivery-status; boundary=1622469381-eximdsn-263722227
MIME-Version: 1.0
--1622469381-eximdsn-263722227
Content-type: text/plain; charset=us-ascii

This message was created automatically by SMTP2Go.

----- The following addresses had successful delivery notifications ----- <fsengwayo@mpg.gov.za> (relayed to non-DSN-aware mailer)

--1622469381-eximdsn-263722227
Content-type: message/delivery-status

Reporting-MTA: dns; mail.smtp2go.com

Action: delivered
Final-Recipient: rfc822;fsengwayo@mpg.gov.za
Status: 2.0.0
Remote-MTA: dns; securemail-mx2.synaq.com
Diagnostic-Code: smtp; 250 Ok

--1622469381-eximdsn-263722227
Content-type: text/rfc822-headers

Return-path: <admin@greenmined.co.za>

Received: from [10.139.162.187] (helo=SmtpCorp)
by smtpcorp.com with esmtpsa (TLS1.2:ECDHE_SECP256R1__RSA_SHA256__AES_256_GCM:256)
(Exim 4.94.2-S2G)
(envelope-from <admin@greenmined.co.za>)
id 1IniOu-TRk7H3-N9
for fsengwayo@mpg.gov.za; Mon, 31 May 2021 13:56:16 +0000

Received: from [41.0.104.130] (helo=webmail.raubex.com)
by smtpcorp.com with esmtpsa (TLS1.2:ECDHE_RSA_SECP256R1__AES_256_CBC__SHA1:256)
(Exim 4.94.2-S2G)
(envelope-from <admin@greenmined.co.za>)
id 1IniOt-4XaBbU-9I
for fsengwayo@mpg.gov.za; Mon, 31 May 2021 13:56:16 +0000

Received: from 01RX-EX-MBX01.RBX.Raubex.com (10.1.0.6) by 01RX-EX-MBX01.RBX.Raubex.com (10.1.0.6) with Microsoft SMTP Server (TLS) id 15.0.1497.2; Mon, 31 May 2021 15:56:12 +0200

Received: from 01RX-EX-MBX01.RBX.Raubex.com ([192.168.10.1]) by 01RX-EX-MBX01.RBX.Raubex.com ([192.168.10.1]) with mapi id 15.00.1497.015; Mon, 31 May 2021 15:56:12 +0200

From: Marlene Lingenfelder <admin@greenmined.co.za>
To: "fsengwayo@mpg.gov.za" <fsengwayo@mpg.gov.za>
Subject: DBAR Leandra MP 30/5/1/3/2/ 12554 MP - DPWRT
Thread-Topic: DBAR Leandra MP 30/5/1/3/2/ 12554 MP - DPWRT
Thread-Index: AddWJMkCt61uZFyoSMyjYmUvFT6aEw==
Disposition-Notification-To: Marlene Lingenfelder <admin@greenmined.co.za>
Return-Receipt-To: <admin@greenmined.co.za>

5.

**PROOF OF CORRESPONDENCE WITH MR M
MULAUDZI FROM DEPARTMENT OF WATER &
SANITATION ON 31 MAY 2021**

Marlene Lingenfelder

From: Marlene Lingenfelder
Sent: 31 May 2021 04:02 PM
To: 'mulaudzim@dws.gov.za'
Subject: DBAR Leandra MP 30/5/1/3/2/ 12554 MP - DWS
Attachments: Notice DBAR.pdf

Dear Sir/Madam

Please find attached notification that the Draft Basic Assessment Report (DBAR) and Environmental Management Programme Report (EMPR) for the proposed Mining Permit for the mining of aggregate, 4.9 ha, on a portion of Portion 4 of the Remaining Extent of the farm Brakfontein 310, in the Highveld Ridge magisterial district of the Mpumalanga Province is now available for your perusal.

Kind Regards/Vriendelike Groete

Marlene Lingenfelder
Project Administrator



Tel: 021 851 2673
Cell: 067 417 2654
Fax: 086 546 0579
www.greenmined.com

106 Baker Square, Paardevlei
De Beers Avenue
Somerset West
7130

Suite 62, Private Bag x15
Somerset West, 7129

"the goal isn't to live forever, it is to protect a planet that will"

Marlene Lingenfelder

From: Mail Delivery System <Mailer-Daemon@smtpcorp.com>
Sent: 31 May 2021 04:02 PM
To: Marlene Lingenfelder
Subject: Delivery Status Notification

Content-Type: multipart/report; report-type=delivery-status; boundary=1622469701-eximdsn-1194664344
MIME-Version: 1.0
--1622469701-eximdsn-1194664344
Content-type: text/plain; charset=us-ascii

This message was created automatically by SMTP2Go.

----- The following addresses had successful delivery notifications ----- <mulaudzim@dws.gov.za> (relayed to non-DSN-aware mailer)

--1622469701-eximdsn-1194664344
Content-type: message/delivery-status

Reporting-MTA: dns; mail.smtp2go.com

Action: delivered
Final-Recipient: rfc822;mulaudzim@dws.gov.za
Status: 2.0.0
Remote-MTA: dns; securemail-mx1.synaq.com
Diagnostic-Code: smtp; 250 Ok

--1622469701-eximdsn-1194664344
Content-type: text/rfc822-headers

Return-path: <admin@greenmined.co.za>

Received: from [10.139.162.187] (helo=SmtpCorp)
by smtpcorp.com with esmtpsa (TLS1.2:ECDHE_SECP256R1__RSA_SHA256__AES_256_GCM:256)
(Exim 4.94.2-S2G)
(envelope-from <admin@greenmined.co.za>)
id 1IniU2-TRk60T-HE
for mulaudzim@dws.gov.za; Mon, 31 May 2021 14:01:34 +0000

Received: from [41.0.104.130] (helo=webmail.raubex.com)
by smtpcorp.com with esmtpsa (TLS1.2:ECDHE_RSA_SECP256R1__AES_256_CBC__SHA1:256)
(Exim 4.94.2-S2G)
(envelope-from <admin@greenmined.co.za>)
id 1IniU1-4Xa9FC-2f
for mulaudzim@dws.gov.za; Mon, 31 May 2021 14:01:34 +0000

Received: from 01RX-EX-MBX01.RBX.Raubex.com (10.1.0.6) by 01RX-EX-MBX01.RBX.Raubex.com (10.1.0.6) with Microsoft SMTP Server (TLS) id 15.0.1497.2; Mon, 31 May 2021 16:01:30 +0200

Received: from 01RX-EX-MBX01.RBX.Raubex.com ([192.168.10.1]) by 01RX-EX-MBX01.RBX.Raubex.com ([192.168.10.1]) with mapi id 15.00.1497.015; Mon, 31 May 2021 16:01:30 +0200

From: Marlene Lingenfelder <admin@greenmined.co.za>
To: "mulaudzim@dws.gov.za" <mulaudzim@dws.gov.za>
Subject: DBAR Leandra MP 30/5/1/3/2/ 12554 MP - DWS
Thread-Topic: DBAR Leandra MP 30/5/1/3/2/ 12554 MP - DWS
Thread-Index: AddWJYyz/s6MHJRSRoCQnRzm5JRNnw==
Disposition-Notification-To: Marlene Lingenfelder <admin@greenmined.co.za>
Return-Receipt-To: <admin@greenmined.co.za>

6.

**PROOF OF CORRESPONDENCE WITH MS ZITHINI
DLAMINI FROM DEPARTMENT OF RURAL
DEVELOPMENT AND LAND REFORM ON 31 MAY
2021**

Marlene Lingenfelder

From: Marlene Lingenfelder
Sent: 31 May 2021 04:04 PM
To: 'zithini.dlamini@drdlr.gov.za'
Subject: DBAR Leandra MP 30/5/1/3/2/ 12554 MP - DRDLR
Attachments: Notice DBAR.pdf

Dear Sir/Madam

Please find attached notification that the Draft Basic Assessment Report (DBAR) and Environmental Management Programme Report (EMPR) for the proposed Mining Permit for the mining of aggregate, 4.9 ha, on a portion of Portion 4 of the Remaining Extent of the farm Brakfontein 310, in the Highveld Ridge magisterial district of the Mpumalanga Province is now available for your perusal.

Kind Regards/Vriendelike Groete

Marlene Lingenfelder
Project Administrator



Tel: 021 851 2673
Cell: 067 417 2654
Fax: 086 546 0579
www.greenmined.com

106 Baker Square, Paardevlei
De Beers Avenue
Somerset West
7130

Suite 62, Private Bag x15
Somerset West, 7129

"the goal isn't to live forever, it is to protect a planet that will"

Marlene Lingenfelder

From: Zithini Dlamini <zithini.dlamini@dalrrd.gov.za>
To: Marlene Lingenfelder
Sent: 31 May 2021 05:03 PM
Subject: Read: DBAR Leandra MP 30/5/1/3/2/ 12554 MP - DRDLR

Your message

To:
Subject: DBAR Leandra MP 30/5/1/3/2/ 12554 MP - DRDLR
Sent: Monday, May 31, 2021 5:03:26 PM (UTC+02:00) Harare, Pretoria

was read on Monday, May 31, 2021 5:03:29 PM (UTC+02:00) Harare, Pretoria.

7.

**PROOF OF CORRESPONDENCE WITH MR RICHARD
MOKOENA FROM DEPARTMENT OF LABOUR ON 31
MAY 2021**

Marlene Lingenfelder

From: Marlene Lingenfelder
Sent: 31 May 2021 04:04 PM
To: 'richard.mokoena@labour.gov.za'
Subject: DBAR Leandra MP 30/5/1/3/2/ 12554 MP - DOL
Attachments: Notice DBAR.pdf

Dear Sir/Madam

Please find attached notification that the Draft Basic Assessment Report (DBAR) and Environmental Management Programme Report (EMPR) for the proposed Mining Permit for the mining of aggregate, 4.9 ha, on a portion of Portion 4 of the Remaining Extent of the farm Brakfontein 310, in the Highveld Ridge magisterial district of the Mpumalanga Province is now available for your perusal.

Kind Regards/Vriendelike Groete

Marlene Lingenfelder
Project Administrator



Tel: 021 851 2673
Cell: 067 417 2654
Fax: 086 546 0579
www.greenmined.com

106 Baker Square, Paardevlei
De Beers Avenue
Somerset West
7130

Suite 62, Private Bag x15
Somerset West, 7129

"the goal isn't to live forever, it is to protect a planet that will"

Marlene Lingenfelder

From: Mail Delivery System <Mailer-Daemon@smtpcorp.com>
Sent: 31 May 2021 04:04 PM
To: Marlene Lingenfelder
Subject: Delivery Status Notification

Content-Type: multipart/report; report-type=delivery-status; boundary=1622469814-eximdsn-1231055594
MIME-Version: 1.0
--1622469814-eximdsn-1231055594
Content-type: text/plain; charset=us-ascii

This message was created automatically by SMTP2Go.

----- The following addresses had successful delivery notifications ----- <richard.mokoena@labour.gov.za> (relayed to non-DSN-aware mailer)

--1622469814-eximdsn-1231055594
Content-type: message/delivery-status

Reporting-MTA: dns; mail.smtp2go.com

Action: delivered
Final-Recipient: rfc822;richard.mokoena@labour.gov.za
Status: 2.0.0
Remote-MTA: dns; securemail-mx2.synaq.com
Diagnostic-Code: smtp; 250 Ok

--1622469814-eximdsn-1231055594
Content-type: text/rfc822-headers

Return-path: <admin@greenmined.co.za>
Received: from [10.176.58.103] (helo=SmtpCorp)
by smtpcorp.com with esmtpsa (TLS1.2:ECDHE_SECP256R1__RSA_SHA256__AES_256_GCM:256)
(Exim 4.94.2-S2G)
(envelope-from <admin@greenmined.co.za>)
id 1lniVu-TRjzJ1-OI
for richard.mokoena@labour.gov.za; Mon, 31 May 2021 14:03:30 +0000

Received: from [41.0.104.130] (helo=webmail.raubex.com)
by smtpcorp.com with esmtpsa (TLS1.2:ECDHE_RSA_SECP256R1__AES_256_CBC__SHA1:256)
(Exim 4.94.2-S2G)
(envelope-from <admin@greenmined.co.za>)
id 1lniVt-9EFOxX-Cj
for richard.mokoena@labour.gov.za; Mon, 31 May 2021 14:03:30 +0000

Received: from 01RX-EX-MBX01.RBX.Raubex.com (10.1.0.6) by 01RX-EX-MBX02.RBX.Raubex.com (10.1.0.7) with Microsoft SMTP Server (TLS) id 15.0.1497.2; Mon, 31 May 2021 16:03:26 +0200

Received: from 01RX-EX-MBX01.RBX.Raubex.com ([192.168.10.1]) by 01RX-EX-MBX01.RBX.Raubex.com ([192.168.10.1]) with mapi id 15.00.1497.015; Mon, 31 May 2021 16:03:26 +0200

From: Marlene Lingenfelder <admin@greenmined.co.za>
To: "richard.mokoena@labour.gov.za" <richard.mokoena@labour.gov.za>
Subject: DBAR Leandra MP 30/5/1/3/2/ 12554 MP - DOL
Thread-Topic: DBAR Leandra MP 30/5/1/3/2/ 12554 MP - DOL
Thread-Index: AddWJdRFxXTxG5IPRgG07c5OmoMHWw==
Disposition-Notification-To: Marlene Lingenfelder <admin@greenmined.co.za>
Return-Receipt-To: <admin@greenmined.co.za>

8.

**PROOF OF CORRESPONDENCE WITH MR KUNENE
FROM GERT SIBANDE DISTRICT OFFICE ON 31
MAY 2021**

Marlene Lingenfelder

From: Marlene Lingenfelder
Sent: 31 May 2021 04:05 PM
To: 'maqhawek@gsibande.gov.za'; 'lindop@gsibande.gov.za'
Subject: DBAR Leandra MP 30/5/1/3/2/ 12554 MP - GSDO
Attachments: Notice DBAR.pdf

Dear Sir/Madam

Please find attached notification that the Draft Basic Assessment Report (DBAR) and Environmental Management Programme Report (EMPR) for the proposed Mining Permit for the mining of aggregate, 4.9 ha, on a portion of Portion 4 of the Remaining Extent of the farm Brakfontein 310, in the Highveld Ridge magisterial district of the Mpumalanga Province is now available for your perusal.

Kind Regards/Vriendelike Groete

Marlene Lingenfelder
Project Administrator



Tel: 021 851 2673
Cell: 067 417 2654
Fax: 086 546 0579
www.greenmined.com

106 Baker Square, Paardevlei
De Beers Avenue
Somerset West
7130

Suite 62, Private Bag x15
Somerset West, 7129

"the goal isn't to live forever, it is to protect a planet that will"

Marlene Lingenfelder

From: Mail Delivery System <Mailer-Daemon@smtpcorp.com>
Sent: 31 May 2021 04:04 PM
To: Marlene Lingenfelder
Subject: Delivery Status Notification

Content-Type: multipart/report; report-type=delivery-status; boundary=1622469859-eximdsn-1233859947
MIME-Version: 1.0
--1622469859-eximdsn-1233859947
Content-type: text/plain; charset=us-ascii

This message was created automatically by SMTP2Go.

----- The following addresses had successful delivery notifications ----- <maqhawek@gsibande.gov.za> (relayed to non-DSN-aware mailer)

<lindop@gsibande.gov.za> (relayed to non-DSN-aware mailer)

--1622469859-eximdsn-1233859947
Content-type: message/delivery-status

Reporting-MTA: dns; mail.smtp2go.com

Action: delivered
Final-Recipient: rfc822;maqhawek@gsibande.gov.za
Status: 2.0.0
Remote-MTA: dns; za-smtp-inbound-1.mimecast.co.za
Diagnostic-Code: smtp; 250 Ok

Action: delivered
Final-Recipient: rfc822;lindop@gsibande.gov.za
Status: 2.0.0
Remote-MTA: dns; za-smtp-inbound-1.mimecast.co.za
Diagnostic-Code: smtp; 250 Ok

--1622469859-eximdsn-1233859947
Content-type: text/rfc822-headers

Return-path: <admin@greenmined.co.za>

Received: from [10.176.58.103] (helo=SmtpCorp)
by smtpcorp.com with esmtpsa (TLS1.2:ECDHE_SECP256R1__RSA_SHA256__AES_256_GCM:256)
(Exim 4.94.2-S2G)
(envelope-from <admin@greenmined.co.za>)
id 1lniWV-TRk0V8-O8; Mon, 31 May 2021 14:04:07 +0000

Received: from [41.0.104.130] (helo=webmail.raubex.com)
by smtpcorp.com with esmtpsa (TLS1.2:ECDHE_RSA_SECP256R1__AES_256_CBC__SHA1:256)
(Exim 4.94.2-S2G)
(envelope-from <admin@greenmined.co.za>)
id 1lniWU-9EFPrY-DL; Mon, 31 May 2021 14:04:07 +0000

Received: from 01RX-EX-MBX01.RBX.Raubex.com (10.1.0.6) by 01RX-EX-MBX02.RBX.Raubex.com (10.1.0.7) with Microsoft SMTP Server (TLS) id 15.0.1497.2; Mon, 31 May 2021 16:04:03 +0200

Received: from 01RX-EX-MBX01.RBX.Raubex.com ([192.168.10.1]) by 01RX-EX-MBX01.RBX.Raubex.com ([192.168.10.1]) with mapi id 15.00.1497.015; Mon, 31 May 2021 16:04:03 +0200

From: Marlene Lingenfelder <admin@greenmined.co.za>

9.

**PROOF OF CORRESPONDENCE WITH MR M.G.
CHIRWA FROM GERT SIBANDE DISTRICT
MUNICIPALITY ON 31 MAY 2021**

Marlene Lingenfelder

From: Marlene Lingenfelder
Sent: 31 May 2021 04:05 PM
To: 'cynthian@gsibande.gov.za'; 'Dan.Hlanyane@gsibande.gov.za'
Subject: DBAR Leandra MP 30/5/1/3/2/ 12554 MP - GSDM
Attachments: Notice DBAR.pdf

Dear Sir/Madam

Please find attached notification that the Draft Basic Assessment Report (DBAR) and Environmental Management Programme Report (EMPR) for the proposed Mining Permit for the mining of aggregate, 4.9 ha, on a portion of Portion 4 of the Remaining Extent of the farm Brakfontein 310, in the Highveld Ridge magisterial district of the Mpumalanga Province is now available for your perusal.

Kind Regards/Vriendelike Groete

Marlene Lingenfelder
Project Administrator



Tel: 021 851 2673
Cell: 067 417 2654
Fax: 086 546 0579
www.greenmined.com

106 Baker Square, Paardevlei
De Beers Avenue
Somerset West
7130

Suite 62, Private Bag x15
Somerset West, 7129

"the goal isn't to live forever, it is to protect a planet that will"

Marlene Lingenfelder

From: Mail Delivery System <Mailer-Daemon@smtpcorp.com>
Sent: 31 May 2021 04:05 PM
To: Marlene Lingenfelder
Subject: Delivery Status Notification

Content-Type: multipart/report; report-type=delivery-status; boundary=1622469890-eximdsn-1313956259
MIME-Version: 1.0
--1622469890-eximdsn-1313956259
Content-type: text/plain; charset=us-ascii

This message was created automatically by SMTP2Go.

----- The following addresses had successful delivery notifications ----- <cynthian@gsibande.gov.za> (relayed to non-DSN-aware mailer)

<Dan.Hlanyane@gsibande.gov.za> (relayed to non-DSN-aware mailer)

--1622469890-eximdsn-1313956259
Content-type: message/delivery-status

Reporting-MTA: dns; mail.smtp2go.com

Action: delivered
Final-Recipient: rfc822;cynthian@gsibande.gov.za
Status: 2.0.0
Remote-MTA: dns; za-smtp-inbound-2.mimecast.co.za
Diagnostic-Code: smtp; 250 Ok

Action: delivered
Final-Recipient: rfc822;Dan.Hlanyane@gsibande.gov.za
Status: 2.0.0
Remote-MTA: dns; za-smtp-inbound-1.mimecast.co.za
Diagnostic-Code: smtp; 250 Ok

--1622469890-eximdsn-1313956259
Content-type: text/rfc822-headers

Return-path: <admin@greenmined.co.za>

Received: from [10.176.58.103] (helo=SmtpCorp)
by smtpcorp.com with esmtpsa (TLS1.2:ECDHE_SECP256R1__RSA_SHA256__AES_256_GCM:256)
(Exim 4.94.2-S2G)
(envelope-from <admin@greenmined.co.za>)
id 1lniX3-TRk1lo-LQ; Mon, 31 May 2021 14:04:41 +0000

Received: from [41.0.104.130] (helo=webmail.raubex.com)
by smtpcorp.com with esmtpsa (TLS1.2:ECDHE_RSA_SECP256R1__AES_256_CBC__SHA1:256)
(Exim 4.94.2-S2G)
(envelope-from <admin@greenmined.co.za>)
id 1lniX2-9EFQfS-8d; Mon, 31 May 2021 14:04:41 +0000

Received: from 01RX-EX-MBX01.RBX.Raubex.com (10.1.0.6) by 01RX-EX-MBX02.RBX.Raubex.com (10.1.0.7) with Microsoft SMTP Server (TLS) id 15.0.1497.2; Mon, 31 May 2021 16:04:37 +0200

Received: from 01RX-EX-MBX01.RBX.Raubex.com ([192.168.10.1]) by 01RX-EX-MBX01.RBX.Raubex.com ([192.168.10.1]) with mapi id 15.00.1497.015; Mon, 31 May 2021 16:04:37 +0200

From: Marlene Lingenfelder <admin@greenmined.co.za>

Marlene Lingenfelder

From: Dan Hlanyane <Dan.Hlanyane@gsibande.gov.za>
To: Marlene Lingenfelder
Sent: 31 May 2021 04:28 PM
Subject: Read: DBAR Leandra MP 30/5/1/3/2/ 12554 MP - GSDM

Your message

To:
Subject: DBAR Leandra MP 30/5/1/3/2/ 12554 MP - GSDM
Sent: Monday, May 31, 2021 4:28:11 PM (UTC+02:00) Harare, Pretoria

was read on Monday, May 31, 2021 4:27:59 PM (UTC+02:00) Harare, Pretoria.

9.

**RESPONSE RECEIVED FROM MISS LINDOKUHLE
MAGAGULA FROM GERT SIBANDE DISTRICT
MUNICIPALITY ON 18 JUNE 2021**

Marlene Lingenfelder

From: Sonette Smit
Sent: 18 June 2021 12:10 PM
To: Zoe Norval; Marlene Lingenfelder
Subject: Fw:BAR AND EMPR FOR THE PROPOSED GRAVEL MINE
Attachments: EIA COMMENTS FOR PROPOSED GRAVEL MINE IN GOVAN MBEKI.pdf

Comments vir Leandra

Vriendelike groete / Kind Regards
Sonette Smit
Managing Director

----- Original message -----

From: Lindokuhle Magagula <LindokuhleM@gsibande.gov.za>
Date: Fri, 18 Jun 2021, 10:31 am
To: Sonette Smit <Sonette.S@greenmined.co.za>
Subject: BAR AND EMPR FOR THE PROPOSED GRAVEL MINE
Good day,

Please find attached comments for your attention.

Regards,

*Lindokuhle Magagula
Environmental Officer: Municipal Health and Environmental Services
Gert Sibande District Municipality: Community and Social Services
Tel: 017 801 7177
Cel: 067 408 7579
C/O Oosthuise & Joubert Street, Ermelo 2350
P.O. Box 1748, Ermelo 2350
S 26 31' 25.73" E 29 58' 19.25"
www.gsibande.gov.za*



Save a tree. Don't print

Gert Sibande District Municipality

Please address all correspondence to:

The Municipal Manager
P O Box 1748
ERMELO
2350

Corner Joubert & Oosthuise Street
ERMELO
2350



Office hours:

Mondays to Thursdays
07:30 – 13:00 / 13:30 – 16:00
Fridays: 07:30 – 14:00
Tel.: (017) 801 7000
Fax: (017) 811 1207

Website: www.gsibande.gov.za
e-mail: records@gsibande.gov.za

COMMUNITY & SOCIAL SERVICES

Enquiries: Ms LF Magagula

Reference No: 13/19/2/GMM/2021-06/11

Tel: 017 801 7177

Greenmined Environmental
Unit M01, Office No 37
AECI Site, Baker Square
Paardvlei
De Beers Avenue
Somerset West
7130
Tel: 021 851 2673
Email: sonette.s@greenmined.co.za

Dear Madam,

BASIC ASSESSMENT REPORT AND ENVIRONMENTAL MANAGEMENT PLAN FOR THE PROPOSED GRAVEL MINE ON A PORTION OF PORTION 4 OF THE REMAINING EXTENT OF THE FARM BRAKFONTein NO 310 IR, GOVAN MBEKI LOCAL MUNICIPALITY, GERT SIBANDE DISTRICT MUNICIPALITY, MPUMALANGA PROVINCE.

The abovementioned report dated May 2021 was received by the official on, 31 May 2021.

The comments to follow are in relation to the following legislations with amendments and policy directives:

- National Environmental Management Act (Act 107 of 1998)
- National Environmental Management: Biodiversity Act (Act 10 of 2004)
- Air Quality Management (Act 39 of 2004)
- Waste Management Act (Act 59 of 2008)
- Gert Sibande District Municipality By - laws (No.2300 of 2014)
- National Health Act (Act 61 of 2003)
- National Water Act (Act 36 of 1998)

The following are comments from Gert Sibande District Municipality for consideration of the application:

- The applicant must ensure that the requirements of the National Environmental Management Act (Act 107 of 1998), its Specific Environmental Management Acts and the Gert Sibande District Municipality By-Laws (No.2300 of 2014) are adhered to.
- In reference to **page 123** of the basic assessment report which states that the proposed mining footprint extends into an area that has previously been used for mining. No protected or red data animal or plant species were identified during the site inspection, and no fauna will be impacted by the proposed prospecting as they will be able to move away or through the site without being harmed. It is proposed that should the Applicant implement the mitigation measures proposed in the EMPr the impact of the proposed activity on the riparian vegetation, groundcover and/or fauna is deemed to be of low significance. Therefore, in light of the site-specific state of the earmarked area there is no need for a TBIA, PSA or ASA. No activities must be undertaken at any bio - diversity of conservation sensitive areas within the proposed site in terms of the Mpumalanga Bioregional Plan.
- Duty of care principle as per the National Environmental Management Act (107 of 1998) as amended must be taken into account throughout the proposed project during all operations and close up.
- In reference to **page 66** of the Draft Basic Assessment report which states that no rivers NFEPA of conservation importance extends over the proposed footprint, two artificial wetlands are located east of the site but will not be affected as the mining operations will be located away from the existing site. Please note that the district does not support any activities within 50 m of a water body or the rechanneling of a water body.
- In reference to **page 123** of the Draft Basic Assessment report which states that the proposed mining footprint extends into an area that has previously been used for mining, and therefore no sites of archaeological or cultural importance is expected within the footprint. In light of this, it is proposed that a chance-find protocol be incorporated in the EMPR to be adhered to for the duration of the site establishment-, operational- and decommissioning phases. In our opinion this project does not necessitate an HIA & PIA. The following mitigation measures should be taken into consideration for the heritage impacts from the project to be considered low: Implement chance find procedures in case where possible heritage finds are uncovered and No development within 50 meters from the heritage site. These mitigation measures should form part of the EMPr.
- Water used for human consumption must comply with South African National Standards (241 - 1: 2015) for drinking water including for consumption by animals and regularly tested at the accredited laboratory.

- 'The GSDM waste by laws state that," Waste generated in the Municipality's jurisdiction must be disposed of at a waste disposal facility licensed to accept such waste or recycled or treated at a licensed waste treatment facility." the third party collecting the waste is to be licensed or accredited for waste collection.
- There should be strict adherence to national road traffic Act prescriptions including District Noise By - laws.
- The EMPr must include detailed but not be limited to the following:
 - **Environmental Pollution Prevention Plan**
 - **Site specific Rehabilitation Plan**
 - **Incident Emergency Plan**
 - **Site Environmental Management Operational Plan**
- Any complaints received from the public during the proposed activity phases must be documented and reported to the competent authority, Gert Sibande District Municipality and Govan Mbeki Local Municipality.
- All incidents or complaints should be reported to the competent authority, Gert Sibande District Municipality and Govan Mbeki Local Municipality.
- Monthly reports on the implementation of the EMPr must be sent to the relevant authorities.

Should you have any queries, please contact LF Magagula on 017 801 7177.

Yours faithfully



MS MMOGAKABE

MES MANAGER

GERT SIBANDE DISTRICT MUNICIPALITY

18/06/21
DATE

9.

**RESPONSE SEND TO MISS LINDOKUHLE
MAGAGULA FROM GERT SIBANDE DISTRICT
MUNICIPALITY ON 30 JUNE 2021**

Marlene Lingenfelder

From: Sonette Smit
Sent: 30 June 2021 04:38 PM
To: LindokuhleM@gsibande.gov.za; records@gsibande.gov.za
Cc: Marlene Lingenfelder; Zoe Norval
Subject: RE: Fw:BAR AND EMPR FOR THE PROPOSED GRAVEL MINE
Attachments: Gert Sibande District Municipality Response.pdf

Good day

Please find attached response to your comments dated 18 June 2021.

We thank you for taking part in the public participation process.

Kind Regards/Vriendelike Groete

Sonette Smit
Managing Director



Tel: 021 851 2673
Cell: 084 5855706

Fax: 086 546 0579

www.greenmined.com

Unit MO1, No 37 AECl site
Baker Square, Paardevlei
De Beers Avenue
Somerset West, 7130

Suite 62, Private Bag x15
Somerset West, 7129

"the goal isn't to live forever, it is to protect a planet that will"

----- Original message -----

From: Lindokuhle Magagula <LindokuhleM@gsibande.gov.za>
Date: Fri, 18 Jun 2021, 10:31 am
To: Sonette Smit <Sonette.S@greenmined.co.za>
Subject: BAR AND EMPR FOR THE PROPOSED GRAVEL MINE
Good day,

Please find attached comments for your attention.

Regards,

*Lindokuhle Magagula
Environmental Officer: Municipal Health and Environmental Services
Gert Sibande District Municipality: Community and Social Services
Tel: 017 801 7177
Cel: 067 408 7579
C/O Oosthuise & Joubert Street, Ermelo 2350
P.O. Box 1748, Ermelo 2350
S 26 31' 25.73" E 29 58' 19.25"
www.gsibande.gov.za*



Reference No: MP 30/5/1/3/2/12554MP

Gert Sibande District Municipality
The Municipal Manager
PO Box 1748
ERMELO
2350

records@gsibande.gov.za

30 July 2021

Attention: Ms LF Magagula

Dear Madam

RE: COMMENTS RECEIVED ON THE DRAFT BASIC ASSESSMENT REPORT FOR MINING PERMIT APPLICATION IN TERMS OF SECTION 27 OF THE MINERALS AND PETROLEUM RESOURCES DEVELOPMENT ACT, 2002 (ACT NO 28 OF 2002) AND THE NATIONAL ENVIRONMENTAL MANAGEMENT ACT, 1998 (ACT NO 107 OF 1998 NEMA) AS WELL AS THE ENVIRONMENTAL IMPACT ASSESSMENT REGULATIONS OF 2014 (AS AMENDED BY GNR 326 EFFECTIVE 7 APRIL 2017) INZALO CRUSHING AND AGGREGATES (PTY) LTD, FOR THE MINING OF AGGREGATE STONE / GRAVEL, 4.9 HA ON A PORTION OF A PORTION OF PORTION 4 OF THE REMAINING EXTENT OF THE FARM BRAKFORTEIN 310, HIGHVELD RIDGE, MPUMALANGA PROVINCE.

The above matter as well as letter received from you dated 18 June 2021 refers. Please see responses to your comments listed below:

- The applicant must ensure that the requirements of the National Environmental Management Act (Act 107 of 1998), its Specific Environmental Management Acts and the Gert Sibande District Municipality By-Laws (No.2300 of 2014) are adhered to.
 - Comment noted this will be implemented and adhered to
- In reference to page 123 of the basic assessment report which states that the proposed mining footprint extends into an area that has previously been used for mining. No protected or red data animal or plant species were identified during the site inspection, and no fauna will be impacted by the proposed prospecting as they will be able to move away or through the site without being harmed. It is proposed that should the Applicant implement the mitigation measures proposed in the EMPr the impact of the proposed activity on the riparian vegetation, groundcover and/or fauna is deemed to be of low significance. Therefore, in light of the site-specific state of the earmarked area there is no need for a TBIA, PSA or ASA. No activities must

the goal isn't to live forever, it is to protect a planet that will



be undertaken at any biodiversity of conservation sensitive areas within the proposed site in terms of the Mpumalanga Bioregional Plan.

- Comment noted this will be implemented and adhered to
- Duty of care principle as per the National Environmental Management Act (107 of 1998) as amended must be taken into account throughout the proposed project during all operations and close up.
 - Comment noted this will be implemented and adhered to
- In reference to page 66 of the Draft Basic Assessment report which states that no rivers NFEPA of conservation importance extends over the proposed footprint, two artificial wetlands are located east of the site but will not be affected as the mining operations will be located away from the existing site. Please note that the district does not support any activities within 50 m of a water body or the rechanneling of a water body.
 - Comment noted this will be implemented and adhered to
- In reference to page 123 of the Draft Basic Assessment report which states that the proposed mining footprint extends into an area that has previously been used for mining, and therefore no sites of archaeological or cultural importance is expected within the footprint. In light of this, it is proposed that a chance-find protocol be incorporated in the EMPR to be adhered to for the duration of the site establishment-, operational- and decommissioning phases. In our opinion this project does not necessitate an HIA & PIA. The following mitigation measures should be taken into consideration for the heritage impacts from the project to be considered low: Implement chance find procedures in case where possible heritage finds are uncovered and No development within 50 meters from the heritage site. These mitigation measures should form part of the EMPr.
 - Comment noted this will be implemented and adhered to
- Water used for human consumption must comply with South African National Standards (241 1: 2015) for drinking water including for consumption by animals and regularly tested at the accredited laboratory.
 - Comment noted this will be implemented and adhered to
- The GSDM waste by laws state that, " Waste generated in the Municipality's jurisdiction must be disposed of at a waste disposal facility licensed to accept such waste or recycled or treated at a licensed waste treatment facility." the third party collecting the waste is to be licensed or accredited for waste collection.



- Comment noted this will be implemented and adhered to
- There should be strict adherence to national road traffic Act prescriptions including District Noise By -laws.
 - Comment noted this will be implemented and adhered to
- The EMPr must include detailed but not be limited to the following:
 - Environmental Pollution Prevention Plan
 - Site specific Rehabilitation Plan
 - Incident Emergency Plan
 - Site Environmental Management Operational Plan
- Comment noted this will be implemented and adhered to
- Any complaints received from the public during the proposed activity phases must be documented and reported to the competent authority, Gert Sibande District Municipality and Govan Mbeki Local Municipality.
 - Comment noted this will be implemented and adhered to
- All incidents or complaints should be reported to the competent authority, Gert Sibande District Municipality and Govan Mbeki Local Municipality.
 - Comment noted this will be implemented and adhered to
- Monthly reports on the implementation of the EMPr must be sent to the relevant authorities.
 - Comment noted this will be implemented and adhered to

All comments received for you as well as our response will be incorporated in the Final Basic Assessment Report to be submitted to DMRE for their consideration.

We trust you will find this in order. Please do not hesitate to contact us in the event of any uncertainties.

Kind Regards,
Sonette Smit

Greenmined Environmental
Sonette.s@greenmined.co.za

10.

**PROOF OF CORRESPONDENCE WITH MR
PHIWOKUHLE BRIAN NKOSI FROM GERT SIBANDE
DISTRICT MUNICIPALITY - PLANNING ON 31 MAY
2021**

Marlene Lingenfelder

From: Marlene Lingenfelder
Sent: 31 May 2021 04:07 PM
To: 'phiwobn@gsibande.gov.za'; 'orbertm@gsibande.gov.za'
Subject: DBAR Leandra MP 30/5/1/3/2/ 12554 MP - GSDM Planning
Attachments: Notice DBAR.pdf

Dear Sir/Madam

Please find attached notification that the Draft Basic Assessment Report (DBAR) and Environmental Management Programme Report (EMPR) for the proposed Mining Permit for the mining of aggregate, 4.9 ha, on a portion of Portion 4 of the Remaining Extent of the farm Brakfontein 310, in the Highveld Ridge magisterial district of the Mpumalanga Province is now available for your perusal.

Kind Regards/Vriendelike Groete

Marlene Lingenfelder
Project Administrator



Tel: 021 851 2673
Cell: 067 417 2654
Fax: 086 546 0579
www.greenmined.com

106 Baker Square, Paardevlei
De Beers Avenue
Somerset West
7130

Suite 62, Private Bag x15
Somerset West, 7129

"the goal isn't to live forever, it is to protect a planet that will"

Marlene Lingenfelder

From: Mail Delivery System <Mailer-Daemon@smtpcorp.com>
Sent: 31 May 2021 04:06 PM
To: Marlene Lingenfelder
Subject: Delivery Status Notification

Content-Type: multipart/report; report-type=delivery-status; boundary=1622469984-eximdsn-1772299484
MIME-Version: 1.0
--1622469984-eximdsn-1772299484
Content-type: text/plain; charset=us-ascii

This message was created automatically by SMTP2Go.

----- The following addresses had successful delivery notifications ----- <phiwobn@gsibande.gov.za> (relayed to non-DSN-aware mailer)

<orberrtm@gsibande.gov.za> (relayed to non-DSN-aware mailer)

--1622469984-eximdsn-1772299484
Content-type: message/delivery-status

Reporting-MTA: dns; mail.smtp2go.com

Action: delivered
Final-Recipient: rfc822;phiwobn@gsibande.gov.za
Status: 2.0.0
Remote-MTA: dns; za-smtp-inbound-2.mimecast.co.za
Diagnostic-Code: smtp; 250 Ok

Action: delivered
Final-Recipient: rfc822;orberrtm@gsibande.gov.za
Status: 2.0.0
Remote-MTA: dns; za-smtp-inbound-2.mimecast.co.za
Diagnostic-Code: smtp; 250 Ok

--1622469984-eximdsn-1772299484
Content-type: text/rfc822-headers

Return-path: <admin@greenmined.co.za>

Received: from [10.139.162.187] (helo=SmtpCorp)
by smtpcorp.com with esmtpsa (TLS1.2:ECDHE_SECP256R1__RSA_SHA256__AES_256_GCM:256)
(Exim 4.94.2-S2G)
(envelope-from <admin@greenmined.co.za>)
id 1lniYa-TRk4rQ-1A; Mon, 31 May 2021 14:06:16 +0000

Received: from [41.0.104.130] (helo=webmail.raubex.com)
by smtpcorp.com with esmtpsa (TLS1.2:ECDHE_RSA_SECP256R1__AES_256_CBC__SHA1:256)
(Exim 4.94.2-S2G)
(envelope-from <admin@greenmined.co.za>)
id 1lniYZ-4Xa6PP-JZ; Mon, 31 May 2021 14:06:15 +0000

Received: from 01RX-EX-MBX01.RBX.Raubex.com (10.1.0.6) by 01RX-EX-MBX01.RBX.Raubex.com (10.1.0.6) with Microsoft SMTP Server (TLS) id 15.0.1497.2; Mon, 31 May 2021 16:06:04 +0200

Received: from 01RX-EX-MBX01.RBX.Raubex.com ([192.168.10.1]) by 01RX-EX-MBX01.RBX.Raubex.com ([192.168.10.1]) with mapi id 15.00.1497.015; Mon, 31 May 2021 16:06:04 +0200

From: Marlene Lingenfelder <admin@greenmined.co.za>

Marlene Lingenfelder

From: Orbert Mulaudzi <OrbertM@gsibande.gov.za>
To: Marlene Lingenfelder
Sent: 31 May 2021 04:50 PM
Subject: Read: DBAR Leandra MP 30/5/1/3/2/ 12554 MP - GSDM Planning

Your message

To:
Subject: DBAR Leandra MP 30/5/1/3/2/ 12554 MP - GSDM Planning
Sent: Monday, May 31, 2021 4:50:43 PM (UTC+02:00) Harare, Pretoria

was read on Monday, May 31, 2021 4:50:19 PM (UTC+02:00) Harare, Pretoria.

11.

**PROOF OF CORRESPONDENCE WITH MR S
VILAKAZI FROM GOVAN MBEKI LOCAL
MUNICIPALITY ON 31 MAY 2021**

Marlene Lingenfelder

From: Marlene Lingenfelder
Sent: 31 May 2021 04:08 PM
To: 'sabelo.v@govanmbeki.gov.za'
Subject: DBAR Leandra MP 30/5/1/3/2/ 12554 MP - GMLM
Attachments: Notice DBAR.pdf

Dear Sir/Madam

Please find attached notification that the Draft Basic Assessment Report (DBAR) and Environmental Management Programme Report (EMPR) for the proposed Mining Permit for the mining of aggregate, 4.9 ha, on a portion of Portion 4 of the Remaining Extent of the farm Brakfontein 310, in the Highveld Ridge magisterial district of the Mpumalanga Province is now available for your perusal.

Kind Regards/Vriendelike Groete

Marlene Lingenfelder
Project Administrator



Tel: 021 851 2673
Cell: 067 417 2654
Fax: 086 546 0579
www.greenmined.com

106 Baker Square, Paardevlei
De Beers Avenue
Somerset West
7130

Suite 62, Private Bag x15
Somerset West, 7129

"the goal isn't to live forever, it is to protect a planet that will"

Marlene Lingenfelder

From: Mail Delivery System <Mailer-Daemon@smtpcorp.com>
Sent: 31 May 2021 04:07 PM
To: Marlene Lingenfelder
Subject: Delivery Status Notification

Content-Type: multipart/report; report-type=delivery-status; boundary=1622470034-eximdsn-732101189
MIME-Version: 1.0
--1622470034-eximdsn-732101189
Content-type: text/plain; charset=us-ascii

This message was created automatically by SMTP2Go.

----- The following addresses had successful delivery notifications ----- <sabelo.v@govanmbeki.gov.za> (relayed to non-DSN-aware mailer)

--1622470034-eximdsn-732101189
Content-type: message/delivery-status

Reporting-MTA: dns; mail.smtp2go.com

Action: delivered
Final-Recipient: rfc822;sabelo.v@govanmbeki.gov.za
Status: 2.0.0
Remote-MTA: dns; mail.govanmbeki.gov.za
Diagnostic-Code: smtp; 250 Ok

--1622470034-eximdsn-732101189
Content-type: text/rfc822-headers

Return-path: <admin@greenmined.co.za>
Received: from [10.139.162.187] (helo=SmtpCorp)
by smtpcorp.com with esmtpsa (TLS1.2:ECDHE_SECP256R1__RSA_SHA256__AES_256_GCM:256)
(Exim 4.94.2-S2G)
(envelope-from <admin@greenmined.co.za>)
id 1lniZJ-TRk6X3-Md
for sabelo.v@govanmbeki.gov.za; Mon, 31 May 2021 14:07:01 +0000

Received: from [41.0.104.130] (helo=webmail.raubex.com)
by smtpcorp.com with esmtpsa (TLS1.2:ECDHE_RSA_SECP256R1__AES_256_CBC__SHA1:256)
(Exim 4.94.2-S2G)
(envelope-from <admin@greenmined.co.za>)
id 1lniZI-4Xa7Zy-8m
for sabelo.v@govanmbeki.gov.za; Mon, 31 May 2021 14:07:01 +0000

Received: from 01RX-EX-MBX01.RBX.Raubex.com (10.1.0.6) by 01RX-EX-MBX01.RBX.Raubex.com (10.1.0.6) with Microsoft SMTP Server (TLS) id 15.0.1497.2; Mon, 31 May 2021 16:06:57 +0200

Received: from 01RX-EX-MBX01.RBX.Raubex.com ([192.168.10.1]) by 01RX-EX-MBX01.RBX.Raubex.com ([192.168.10.1]) with mapi id 15.00.1497.015; Mon, 31 May 2021 16:06:57 +0200

From: Marlene Lingenfelder <admin@greenmined.co.za>
To: "sabelo.v@govanmbeki.gov.za" <sabelo.v@govanmbeki.gov.za>
Subject: DBAR Leandra MP 30/5/1/3/2/ 12554 MP - GMLM
Thread-Topic: DBAR Leandra MP 30/5/1/3/2/ 12554 MP - GMLM
Thread-Index: AddWJIAbN9WKWftlQBO4JNV87TszbQ==
Disposition-Notification-To: Marlene Lingenfelder <admin@greenmined.co.za>
Return-Receipt-To: <admin@greenmined.co.za>

Marlene Lingenfelder

From: Sabelo Vilakazi <sabelo.v@govanmbeki.gov.za>
To: Marlene Lingenfelder
Sent: 01 June 2021 12:12 PM
Subject: Read: DBAR Leandra MP 30/5/1/3/2/ 12554 MP - GMLM

Your message

To:
Subject: Read: DBAR Leandra MP 30/5/1/3/2/ 12554 MP - GMLM
Sent: 01 June 2021 12:12:37 PM (UTC+02:00) Harare, Pretoria

was read on 01 June 2021 12:12:21 PM (UTC+02:00) Harare, Pretoria.

11.

**RESPONSE RECEIVED FROM MR NIC VAN DER
MERWE FROM GOVAN MBEKI LOCAL
MUNICIPALITY ON 3 JUNE 2021**

Marlene Lingenfelder

From: Nic van der Merwe <nic.vdm@govanmbeki.gov.za>
Sent: 03 June 2021 10:39 AM
To: Marlene Lingenfelder
Cc: DD LUM & SD (Kamesh Rohan); 'Hendrik van der Merwe'; Snr TP_Region 2 (Morris)
Subject: FW: DBAR Leandra MP 30/5/1/3/2/ 12554 MP - GMLM

Importance: High

Good morning,
Please provide Govan Mbeki with the complete document (application for permit and relevant studies)
The property belong the GMM and no application to access the land have been submitted to date.

Please provide all relevant documentation in this regard.

Kind regards / Vriendelike groete,

N van der Merwe

Land Development Officer (LDO) (A66/08/2016)
Manager Town and Regional Planning (TRP)
Town and Regional Planner (Pr.PLN (A/1981/2014)

Section: Town and Regional Planning

Department: Planning and Development

Tel: (017) 620 6061

e-mail: nic.vdm@govanmbeki.gov.za



Model City and Centre of Excellence

Govan Mbeki Municipality

Private Bag X1017

Secunda, 2302

www.govanmbeki.gov.za

Disclaimer:

This message is intended for the addressee only. If you are not the intended recipient of this email, then:

- a. please notify the sender of this email immediately by return email and delete this message from your system;*
 - b. you may not print, store, forward or copy this message or any part thereof or disclose information in this message.*
-

From: Nic van der Merwe [mailto:nic.vdm@govanmbeki.gov.za]

Sent: 02 June 2021 08:02 AM

To: 'Sabelo Vilakazi' <sabelo.v@govanmbeki.gov.za>; 'Kamesh Rohan' <kamesh.r@govanmbeki.gov.za>; 'Hendrik van der Merwe' <hendrik.vd@govanmbeki.gov.za>

Cc: 'Mxolisi Fakude' <mxolisi.f@govanmbeki.gov.za>

Subject: RE: DBAR Leandra MP 30/5/1/3/2/ 12554 MP - GMLM

Gents,

This Mining will take place on Council property. Below is the Locality map.

Is this in order or will the Municipality Object/ Dep Community services has reserved this property for the regional landfill site. Are they aware of this mining.?

Hendrik, please comment ASAP so as to determine what is the Municipalities next step.

[Nic vd Merwe]

11.

**RESPONSE SEND TO MR NIC VAN DER MERWE
FROM GOVAN MBEKI LOCAL MUNICIPALITY ON 7
JUNE 2021**

Marlene Lingenfelder

From: Marlene Lingenfelder
Sent: 07 June 2021 10:05 AM
To: 'Nic van der Merwe'
Subject: RE: DBAR Leandra MP 30/5/1/3/2/ 12554 MP - GMLM

Dear Mr van der Merwe

Thank you for your email. Kindly assist us regarding the process of application to access the land.

Kind Regards/Vriendelike Groete

Marlene Lingenfelder
Project Administrator



Tel: 021 851 2673
Cell: 067 417 2654
Fax: 086 546 0579
www.greenmined.com

106 Baker Square, Paardevlei
De Beers Avenue
Somerset West
7130

Suite 62, Private Bag x15
Somerset West, 7129

"the goal isn't to live forever, it is to protect a planet that will"

From: Nic van der Merwe [mailto:nic.vdm@govanmbeki.gov.za]
Sent: 03 June 2021 10:39 AM
To: Marlene Lingenfelder <admin@greenmined.co.za>
Cc: DD LUM & SD (Kamesh Rohan) <kamesh.r@govanmbeki.gov.za>; 'Hendrik van der Merwe' <hendrik.vd@govanmbeki.gov.za>; Snr TP_Region 2 (Morris) <morris.m@govanmbeki.gov.za>
Subject: FW: DBAR Leandra MP 30/5/1/3/2/ 12554 MP - GMLM
Importance: High

Good morning,
Please provide Govan Mbeki with the complete document (application for permit and relevant studies)
The property belong the GMM and no application to access the land have been submitted to date.

Please provide all relevant documentation in this regard.

Kind regards / Vriendelike groete,

N van der Merwe

Land Development Officer (LDO) (A66/08/2016)
Manager Town and Regional Planning (TRP)
Town and Regional Planner (Pr.PLN (A/1981/2014)

Section: Town and Regional Planning
Department: Planning and Development

Tel: (017) 620 6061
e-mail: nic.vdm@govanmbeki.gov.za



11.

**RESPONSE RECEIVED FROM MR NIC VAN DER
MERWE FROM GOVAN MBEKI LOCAL
MUNICIPALITY ON 7 JUNE 2021**

Marlene Lingenfelder

From: Nic van der Merwe <nic.vdm@govanmbeki.gov.za>
Sent: 07 June 2021 11:10 AM
To: Marlene Lingenfelder
Cc: Act Dir P&D (Sabelo Vilakazi)
Subject: RE: DBAR Leandra MP 30/5/1/3/2/ 12554 MP - GMLM

Marlene,

None of the emails I received have information on the Basic assessment, Please can you provide me with the all the information.

You need to obtain approval from the Properties section (Sabeth Nkosi 017 620 6053)

Kind regards / Vriendelike groete,

N van der Merwe

Land Development Officer (LDO) (A66/08/2016)
Manager Town and Regional Planning (TRP)
Town and Regional Planner (Pr.PLN (A/1981/2014)

Section: Town and Regional Planning

Department: Planning and Development

Tel: (017) 620 6061

e-mail: nic.vdm@govanmbeki.gov.za



Model City and Centre of Excellence

Govan Mbeki Municipality

Private Bag X1017

Secunda, 2302

www.govanmbeki.gov.za

Disclaimer:

This message is intended for the addressee only. If you are not the intended recipient of this email, then:

- a. please notify the sender of this email immediately by return email and delete this message from your system;*
 - b. you may not print, store, forward or copy this message or any part thereof or disclose information in this message.*
-

From: Marlene Lingenfelder [mailto:admin@greenmined.co.za]

Sent: 07 June 2021 10:04 AM

To: Nic van der Merwe <nic.vdm@govanmbeki.gov.za>

Subject: RE: DBAR Leandra MP 30/5/1/3/2/ 12554 MP - GMLM

Dear Mr van der Merwe

Thank you for your email. Kindly assist us regarding the process of application to access the land.

Kind Regards/Vriendelike Groete

Marlene Lingenfelder

Project Administrator

11.

**RESPONSE SEND TO MR NIC VAN DER MERWE
FROM GOVAN MBEKI LOCAL MUNICIPALITY ON 7
JUNE 2021**

Marlene Lingenfelder

From: Marlene Lingenfelder
Sent: 07 June 2021 11:27 AM
To: 'Nic van der Merwe'
Cc: Sonette Smit; Zoe Norval
Subject: RE: DBAR Leandra MP 30/5/1/3/2/ 12554 MP - GMLM

Tracking:	Recipient	Delivery
	'Nic van der Merwe'	
	Sonette Smit	Delivered: 2021/06/07 11:26 AM
	Zoe Norval	Delivered: 2021/06/07 11:26 AM

Dear Mr van der Merwe

Please find the DBAR for Leandra available on our website,
https://www.greenmined.com/projects/Leandra_Quarry/DBAR%20-%20Leandra.pdf

Do not hesitate to let me know if you need anything else.

Kind Regards/Vriendelike Groete

Marlene Lingenfelder
Project Administrator



Tel: 021 851 2673
Cell: 067 417 2654
Fax: 086 546 0579
www.greenmined.com

106 Baker Square, Paardevlei
De Beers Avenue
Somerset West
7130

Suite 62, Private Bag x15
Somerset West, 7129

"the goal isn't to live forever, it is to protect a planet that will"

From: Nic van der Merwe [mailto:nic.vdm@govanmbeki.gov.za]
Sent: 07 June 2021 11:10 AM
To: Marlene Lingenfelder <admin@greenmined.co.za>
Cc: Act Dir P&D (Sabelo Vilakazi) <sabelo.v@govanmbeki.gov.za>
Subject: RE: DBAR Leandra MP 30/5/1/3/2/ 12554 MP - GMLM

Marlene,

None of the emails I received have information on the Basic assessment, Please can you provide me with the all the information.

You need to obtain approval from the Properties section (Sabeth Nkosi 017 620 6053)

Kind regards / Vriendelike groete,

11.

**REQUEST FOR ASSISTANCE SEND TO MR NIC VAN
DER MERWE FROM GOVAN MBEKI LOCAL
MUNICIPALITY ON 10 & 15 JUNE 2021**

Marlene Lingenfelder

From: Zoe Norval
Sent: 15 June 2021 08:14 AM
To: nic.vdm@govanmbeki.gov.za
Cc: Sonette Smit; Marlene Lingenfelder
Subject: DBAR Leandra MP 30/5/1/3/2/ 12554 MP - GMLM

Dear Mr van der Merwe

Do you have any feedback with regards to the approval that we need to obtain from the Properties section, please refer to my previous email.

Many thanks.

Kind Regards/Vriendelike Groete
Ms Zoe Norval



Tel: 021 851 2673
Fax: 086 546 0579
www.greenmined.com

Unit MO1, No 36 AECl site
Baker Square, Paardevlei
De Beers Avenue
Somerset West
7130

Suite 62, Private Bag x15
Somerset West, 7129

"the goal isn't to live forever, it is to protect a planet that will"



Greenmined Environmental are excited to announce that we have raised the bar on our services by being accredited as a Level 2 BBEE supplier.

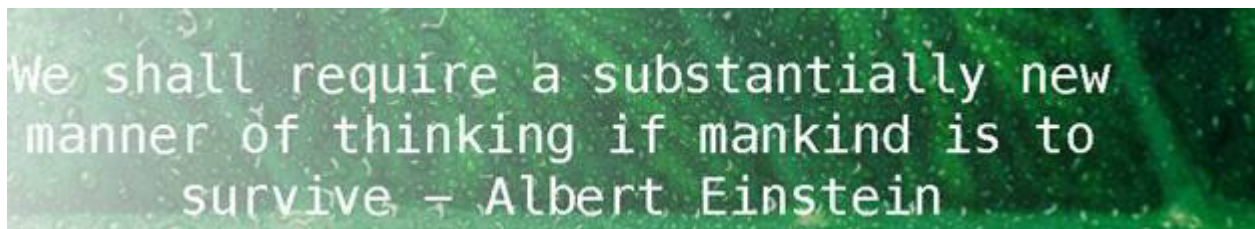

From: Zoe Norval
Sent: Thursday, 10 June 2021 11:37
To: 'nic.vdm@govanmbeki.gov.za' <nic.vdm@govanmbeki.gov.za>
Cc: Sonette Smit <Sonette.S@greenmined.co.za>; Marlene Lingenfelder <admin@greenmined.co.za>
Subject: DBAR Leandra MP 30/5/1/3/2/ 12554 MP - GMLM

Dear Mr van der Merwe

Please refer to the previous email sent to Marlene Lingenfelder.

This refers to the approval that we need to obtain from the Properties section, and in which you referred us to Sabeth Nkosie. We are struggling to get hold of Sabeth and would like to find out how the process works. Any assistance in this regard would much be appreciated.

Kind Regards/Vriendelike Groete
Ms Zoe Norval



Tel: 021 851 2673
Fax: 086 546 0579
www.greenmined.com

Unit MO1, No 36 AECl site
Baker Square, Paardevlei
De Beers Avenue
Somerset West
7130

Suite 62, Private Bag x15
Somerset West, 7129

"the goal isn't to live forever, it is to protect a planet that will"



Greenmined Environmental are excited to announce that we have raised the bar on our services by being accredited as a Level 2 BBEE supplier.

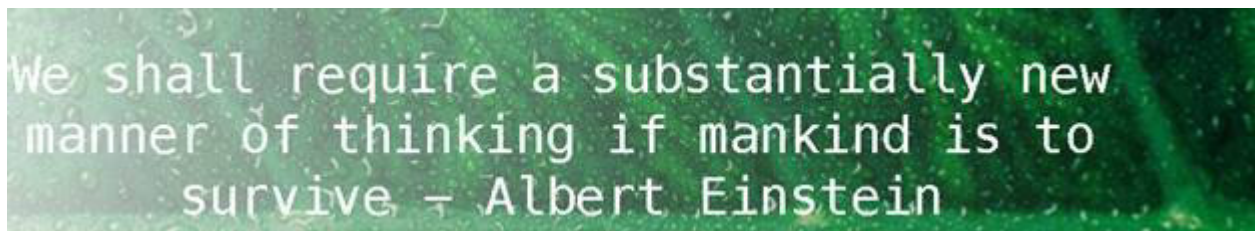

11.

**RESPONSE RECEIVED FROM MR NIC VAN DER
MERWE FROM GOVAN MBEKI LOCAL
MUNICIPALITY ON 15 JUNE 2021**

Marlene Lingenfelder

From: Nic van der Merwe <nic.vdm@govanmbeki.gov.za>
Sent: 15 June 2021 09:05 AM
To: Zoe Norval
Cc: Sonette Smit; Marlene Lingenfelder
Subject: RE: DBAR Leandra MP 30/5/1/3/2/ 12554 MP - GMLM

Zoel,

I think you do not understand, I will not arrange access for you. You have to do it yourself. The details of the relevant officials was indicated in my prior emails.

Kind regards / Vriendelike groete,

N van der Merwe

Land Development Officer (LDO) (A66/08/2016)
Manager Town and Regional Planning (TRP)
Town and Regional Planner (Pr.PLN (A/1981/2014))

Section: Town and Regional Planning

Department: Planning and Development

Tel: (017) 620 6061

e-mail: nic.vdm@govanmbeki.gov.za



Model City and Centre of Excellence

Govan Mbeki Municipality

Private Bag X1017

Secunda, 2302

www.govanmbeki.gov.za

Disclaimer:

This message is intended for the addressee only. If you are not the intended recipient of this email, then:

- a. please notify the sender of this email immediately by return email and delete this message from your system;*
- b. you may not print, store, forward or copy this message or any part thereof or disclose information in this message.*

From: Zoe Norval [mailto:Zoe@greenmined.co.za]

Sent: 15 June 2021 08:14 AM

To: nic.vdm@govanmbeki.gov.za

Cc: Sonette Smit <Sonette.S@greenmined.co.za>; Marlene Lingenfelder <admin@greenmined.co.za>

Subject: DBAR Leandra MP 30/5/1/3/2/ 12554 MP - GMLM

Dear Mr van der Merwe

Do you have any feedback with regards to the approval that we need to obtain from the Properties section, please refer to my previous email.

Many thanks.

Kind Regards/Vriendelike Groete

Ms Zoe Norval

11.

**RESPONSE SEND TO MR NIC VAN DER MERWE
FROM GOVAN MBEKI LOCAL MUNICIPALITY ON 15
JUNE 2021**

Marlene Lingenfelder

From: Sonette Smit
Sent: 15 June 2021 10:21 AM
To: Nic van der Merwe; Zoe Norval
Cc: Marlene Lingenfelder
Subject: RE: DBAR Leandra MP 30/5/1/3/2/ 12554 MP - GMLM

Thank you Mr Van der Merwe,

As indicated by Zoë, we do not get any response from the relevant officials, that is why we are contacting you.

Any assistance from you in this regard will be highly appreciated.

Kind Regards/Vriendelike Groete

Sonette Smit
Managing Director



Tel: 021 851 2673
Cell: 084 5855706
Fax: 086 546 0579
www.greenmined.com

Unit MO1, No 37 AECl site
Baker Square, Paardevlei
De Beers Avenue
Somerset West, 7130

Suite 62, Private Bag x15
Somerset West, 7129

"the goal isn't to live forever, it is to protect a planet that will"

From: Nic van der Merwe [mailto:nic.vdm@govanmbeki.gov.za]
Sent: Tuesday, June 15, 2021 9:05 AM
To: Zoe Norval <Zoe@greenmined.co.za>
Cc: Sonette Smit <Sonette.S@greenmined.co.za>; Marlene Lingenfelder <admin@greenmined.co.za>
Subject: RE: DBAR Leandra MP 30/5/1/3/2/ 12554 MP - GMLM

Zoel,

I think you do not understand, I will not arrange access for you. You have to do it yourself. The details of the relevant officials was indicated in my prior emails.

Kind regards / Vriendelike groete,

N van der Merwe

Land Development Officer (LDO) (A66/08/2016)
Manager Town and Regional Planning (TRP)
Town and Regional Planner (Pr.PLN (A/1981/2014))

Section: Town and Regional Planning
Department: Planning and Development

Tel: (017) 620 6061
e-mail: nic.vdm@govanmbeki.gov.za



Model City and Centre of Excellence

11.

**REQUEST FOR ASSISTANCE SEND TO MR NIC VAN
DER MERWE FROM GOVAN MBEKI LOCAL
MUNICIPALITY ON 28 JUNE 2021**

Marlene Lingenfelder

From: Marlene Lingenfelder
Sent: 28 June 2021 10:19 AM
To: 'Nic van der Merwe'
Cc: Zoe Norval; Sonette
Subject: FW: DBAR Leandra MP 30/5/1/3/2/ 12554 MP - GMLM

Tracking:	Recipient	Delivery
	'Nic van der Merwe'	
	Zoe Norval	Delivered: 2021/06/28 10:17 AM
	Sonette	Delivered: 2021/06/28 10:17 AM

Good day Mr van der Merwe,

Kindly assist. Do you have any documentation for us to assist with the application?

Kind Regards/Vriendelike Groete

Marlene Lingenfelder
Project Administrator



Tel: 021 851 2673
Cell: 067 417 2654
Fax: 086 546 0579
www.greenmined.com

106 Baker Square, Paardevlei
De Beers Avenue
Somerset West
7130

Suite 62, Private Bag x15
Somerset West, 7129

"the goal isn't to live forever, it is to protect a planet that will"

From: Sonette Smit
Sent: 15 June 2021 10:21 AM
To: Nic van der Merwe <nic.vdm@govanmbeki.gov.za>; Zoe Norval <Zoe@greenmined.co.za>
Cc: Marlene Lingenfelder <admin@greenmined.co.za>
Subject: RE: DBAR Leandra MP 30/5/1/3/2/ 12554 MP - GMLM

Thank you Mr Van der Merwe,

As indicated by Zoë, we do not get any response from the relevant officials, that is why we are contacting you.

Any assistance from you in this regard will be highly appreciated.

Kind Regards/Vriendelike Groete

Sonette Smit
Managing Director

11.

**REQUEST FOR ASSISTANCE SEND TO GOVAN
MBEKI LOCAL MUNICIPALITY ON 29 JUNE 2021**

Marlene Lingenfelder

From: Marlene Lingenfelder
Sent: 29 June 2021 09:44 AM
To: 'sabelo.v@govanmbeki.gov.za'; 'Kamesh Rohan'; 'Hendrik van der Merwe'; 'mxolisi.f@govanmbeki.gov.za'; 'sabeth.n@govanmbeki.gov.za'; 'ciryl.m@govanbbeki.gov.za'
Cc: Sonette; Zoe Norval
Subject: FW: DBAR Leandra MP 30/5/1/3/2/ 12554 MP - GMLM
Attachments: Reg 2.2.pdf; BID - Leandra.pdf; Notice DBAR.pdf

Tracking:	Recipient	Delivery
	'sabelo.v@govanmbeki.gov.za'	
	'Kamesh Rohan'	
	'Hendrik van der Merwe'	
	'mxolisi.f@govanmbeki.gov.za'	
	'sabeth.n@govanmbeki.gov.za'	
	'ciryl.m@govanbbeki.gov.za'	
	Sonette	Delivered: 2021/06/29 09:43 AM
	Zoe Norval	Delivered: 2021/06/29 09:43 AM

Good day gentlemen,

I trust this email finds you well.

This email refers to the approval that we need to obtain from the Properties section, and in which Sabeth Nkosie was referred.

We are not able to get hold of Sabeth and would like to find out how the process works. Numerous emails have been send as you can see below. Your assistance in this regard would be highly appreciated.

Please find BID and DBAR notification regarding the mining Permit Application that was send to Mr S Vilakazi attached. The DBAR for Leandra is also available on our website, https://www.greenmined.com/projects/Leandra_Quarry/DBAR%20-%20Leandra.pdf

Do not hesitate to contact me if you anything else.

Kind Regards/Vriendelike Groete

Marlene Lingenfelder
Project Administrator



Tel: 021 851 2673
Cell: 067 417 2654
Fax: 086 546 0579
www.greenmined.com

106 Baker Square, Paardevlei
De Beers Avenue
Somerset West
7130

Suite 62, Private Bag x15
Somerset West, 7129

"the goal isn't to live forever, it is to protect a planet that will"

11.

**RESPONSE RECEIVED FROM MR NIC VAN DER
MERWE FROM GOVAN MBEKI LOCAL
MUNICIPALITY ON 7 JULY 2021**

Marlene Lingenfelder

From: Hendrik van der Merwe <hendrik.vd@govanmbeki.gov.za>
Sent: 07 July 2021 02:20 PM
To: Marlene Lingenfelder; sabelo.v@govanmbeki.gov.za; 'Kamesh Rohan'; mxolisi.f@govanmbeki.gov.za; sabeth.n@govanmbeki.gov.za; caryl.m@govanbbeki.gov.za
Cc: Sonette Smit; Zoe Norval
Subject: RE: DBAR Leandra MP 30/5/1/3/2/ 12554 MP - GMLM
Attachments: SKMBT_42321061008170.pdf; Leandra Waste Licence.pdf

Good day Marlene

The section Solid Waste Management has responded and objected via our Department Planning & Development, against the proposed mining at portion 4 of the farm Brakfontein 310 IR situated in Leandra as the whole farm portion is earmarked and licensed for a regional landfill site. The current Leandra waste disposal site is situated on the farm portion and the municipality will have no alternative site to dispose waste in the area.

Kindly advise in terms of the procedure to be followed to officially object to the proposed mining activity if our email response is not accepted.

Regards

Hendrik van der Merwe
Acting Director Community Services
Office: (017)6206319
Mobile: 0836506523



Department of Community Services

From: Marlene Lingenfelder [mailto:admin@greenmined.co.za]
Sent: 29 June 2021 09:43 AM
To: sabelo.v@govanmbeki.gov.za; 'Kamesh Rohan' <kamesh.r@govanmbeki.gov.za>; 'Hendrik van der Merwe' <hendrik.vd@govanmbeki.gov.za>; mxolisi.f@govanmbeki.gov.za; sabeth.n@govanmbeki.gov.za; caryl.m@govanbbeki.gov.za
Cc: Sonette Smit <Sonette.S@greenmined.co.za>; Zoe Norval <Zoe@greenmined.co.za>
Subject: FW: DBAR Leandra MP 30/5/1/3/2/ 12554 MP - GMLM

Good day gentlemen,

I trust this email finds you well.



MEMORANDUM

Department: Community Services

TO: Acting Director Planning & Development
Mr S Vilakazi

FROM: Deputy Director Solid Waste & Environmental Services
H L van der Merwe

DATE: 03 June 2021

REFERENCE:

RE: DBAR Leandra MP 30/5/1/3/2/ 12554 MP – GMLM

The above subject matter bears reference:

The land is earmarked for the Regional landfill site for the next 50 years and more and according to the Dept. Planning & Dev, was the only municipal land available for current and future landfill development within GMM. All the section Solid Waste Management current and future waste management plans are referring to the Leandra landfill and therefore we object to the proposed mining, unless the municipality can identify an alternative, more suitable municipal land, which are more centralised near Evander/ eMbalenhle/ Secunda, which we would prefer to save on the cost of transport etc.

Yours faithfully,

.....
H L van der Merwe

DEPUTY DIRECTOR SOLID WASTE AND ENVIRONMENTAL SERVICES



agriculture, rural development,
land & environmental affairs

MPUMALANGA PROVINCE
REPUBLIC OF SOUTH AFRICA

Building No. 6, No. 7 Government Boulevard, Riverside Park, 1200, Mpumalanga Province
Private Bag X 11219, 1200

Tel: +27 (013) 766 6067/8, Fax: +27 (013) 766 8295, Int Tel: +27 (13) 766 6067/8, Int Fax: +27 (13) 766 8295

LitikoLetekulima, Kutfufukiswa
KwetindzawoTasemakhaya, Temhlaba
Netesimondzawo

Departement van Landbou,
Landelike Ontwikkeling,
Grond en Ongewing Sake

umNyangoweZelimo
UkuThuthukiswakweeNdawozemaKhaya,
iNarhaneNdabazeBhoduluko

Enquiries : G.H. Nyalunga
Telephone : (013) 759 4000
Reference : 17/4/WL/MP307/14/03

Tshikovha Environmental and Communication Consulting
18 Lowe Street / Mandela Drive
EMALAHLENI
1035

Cell: 076 431 1016

Fax: 086 600 1016

Email: tshikovha@tshikovha.co.za

Attention: Mr M Mudzielwana

**RECORD OF DECISION: WASTE LICENCE FOR THE CONSTRUCTION AND OPERATION OF
LEANDRA LANDFILL SITE ON PORTION 04 OF THE FARM BRAKFORTEIN 310 IR, GOVAN MBEKI
LOCAL MUNICIPALITY, GERT SIBANDE DISTRICT, MPUMALANGA PROVINCE**

1. Background

Govan Mbeki local Municipality has appointed Tshikovha Environmental and communication Consulting to apply for the Waste Licence in terms of the National Environmental Management: Waste Act, 2008 (NEMWA), for Leandra Landfill Site on portion 04 of the farm Brakfontein 310 IR, Govan Mbeki Local Municipality, Gert Sibande District, Mpumalanga Province.

2. Information considered in making the decision

- 2.1.1 Waste Licence Application Form: The proposed licensing of Leandra Landfill Site on portion 04 of the farm Brakfontein 310 IR, Govan Mbeki Local Municipality, Gert Sibande District Municipality, Mpumalanga Province prepared by Tshikovha Environmental and communication consulting.
- 2.1.2 Final Scoping Report: The proposed licensing of Leandra Landfill Site on portion 04 of the farm Brakfontein 310 IR, Govan Mbeki Local Municipality, Gert Sibande District Municipality, Mpumalanga Province prepared by Tshikovha Environmental and communication consulting.
- 2.1.3 Final Environmental Impact Assessment Report: The proposed licensing of Leandra Landfill Site on portion 04 of the farm Brakfontein 310 IR, Govan Mbeki Local Municipality, Gert Sibande District Municipality, Mpumalanga

Province prepared by Tshikovha Environmental and communication Consulting.

- 2.1.4 Record of Decision from the Department of Water and Sanitation.
- 2.1.5 Correspondence between the Environmental Assessment Practitioner (EAP) and the Department.

The Department took the following into consideration:

3 Key factors considered in making the decision

In processing the application, the Department followed the requirements of the Waste Act in general, and in particular the provisions of section 48 of the Act. Section 48 requires, amongst others, that the Competent Authority takes into account such environmental and socio-economic aspects of the development for which the Licence is desired. All information presented to the Department was taken into account.

4 Findings and Decision

After consideration of the information and factors listed above, the Department made the following findings:

- a) According to the applicant's submission:
 - i) The activity, for which the Licence is required, is considered to be environmentally, economically and socially sustainable;
 - ii) The significance of the impact of the activity on the environment is considered to be low after the implementation of management and mitigation measures;
 - iii) The land use associated with the activity being applied for is commensurate with both local and regional planning initiatives with regard to socio-economic development; and
- b) In view of the above, the Department is satisfied that, subject to compliance with the conditions contained in the Waste Licence, the activities will not conflict with the general objectives of the Constitution, the National Environmental Management Act, 107 of 1998 as amended (NEMA) and the Waste Act.
- c) The applicant has committed to satisfactorily mitigate against any potentially detrimental environmental impacts resulting from the activities.
- d) The Waste Licence is accordingly granted to the applicant.

Yours sincerely,



Mr SS MALULEKA
CHIEF DIRECTOR: ENVIRONMENTAL AFFAIRS
DATE: 30/09/2015

11.

**MAP RECEIVED FROM MR NIC VAN DER MERWE
FROM GOVAN MBEKI LOCAL MUNICIPALITY ON 14
JULY 2021**

Marlene Lingenfelder

From: Hendrik van der Merwe <hendrik.vd@govanmbeki.gov.za>
Sent: 14 July 2021 09:45 AM
To: Marlene Lingenfelder
Subject: RE: DBAR Leandra MP 30/5/1/3/2/ 12554 MP - GMLM
Attachments: image013.emz

Good morning Marlene

As discussed; there are approximately 15 old graves situated on portion 4 of the farm Brakfontein 310-IR. It's located approximately 800m on the right next to the road leading to the landfill site. Coordinates S26°21.394'; E028°54.192'.

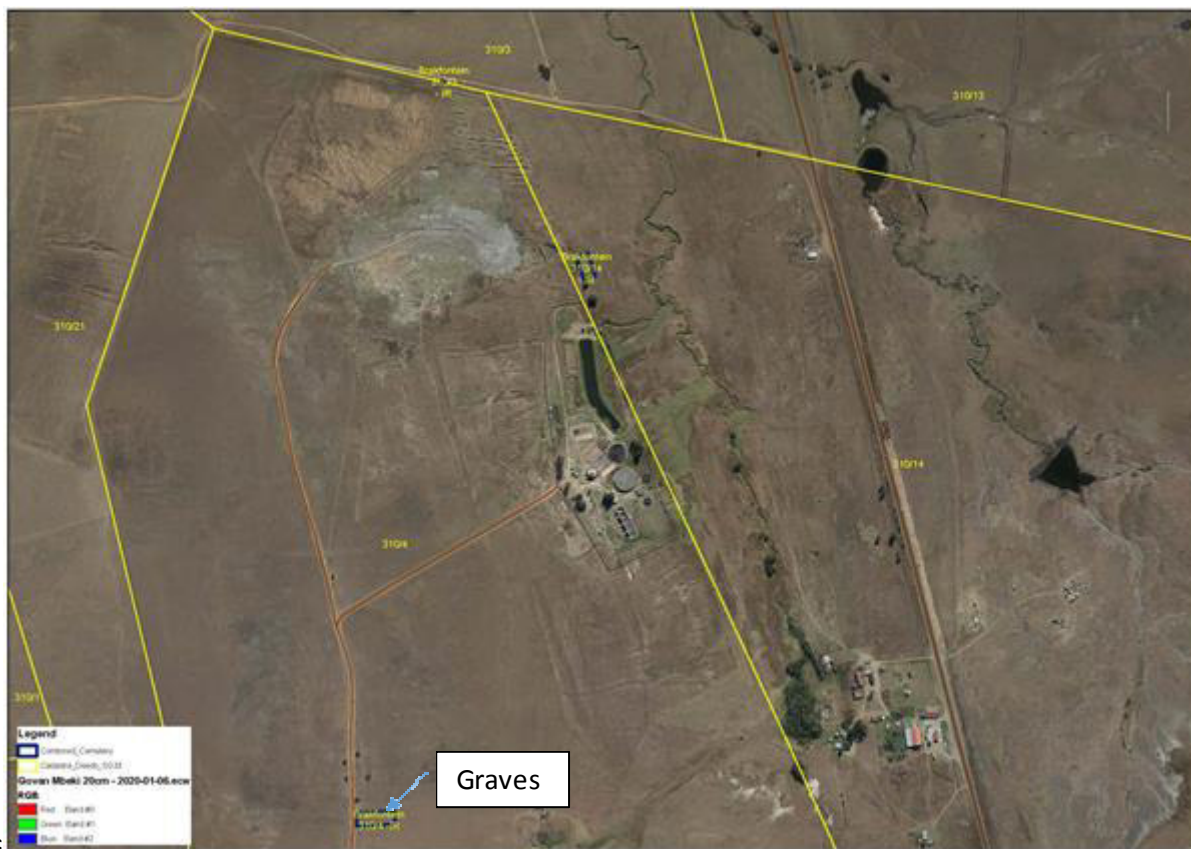

Figure 107: Locality of the portion 4 of the farm Brakfontein 310 IR grave site

	
Leandra landfill site portion 4 of the farm Brakfontein 310-IR grave site	Leandra landfill site portion 4 of the farm Brakfontein 310-IR grave site

Regards

Hendrik van der Merwe
Acting Director Community Services
Office: (017) 6206319
Mobile: 0836506523



Department of Community Services

From: Hendrik van der Merwe [mailto:hendrik.vd@govanmbeki.gov.za]
Sent: 07 July 2021 02:20 PM
To: 'Marlene Lingenfelder' <admin@greenmined.co.za>; 'sabelo.v@govanmbeki.gov.za' <sabelo.v@govanmbeki.gov.za>; 'Kamesh Rohan' <kamesh.r@govanmbeki.gov.za>; 'mxolisi.f@govanmbeki.gov.za' <mxolisi.f@govanmbeki.gov.za>; 'sabeth.n@govanmbeki.gov.za' <sabeth.n@govanmbeki.gov.za>; 'ciryil.m@govanbbeki.gov.za' <ciryil.m@govanbbeki.gov.za>
Cc: 'Sonette Smit' <Sonette.S@greenmined.co.za>; 'Zoe Norval' <Zoe@greenmined.co.za>
Subject: RE: DBAR Leandra MP 30/5/1/3/2/ 12554 MP - GMLM

Good day Marlene

The section Solid Waste Management has responded and objected via our Department Planning & Development, against the proposed mining at portion 4 of the farm Brakfontein 310 IR situated in Leandra as the whole farm

11.

**RESPONSE SEND TO MR NIC VAN DER MERWE
FROM GOVAN MBEKI LOCAL MUNICIPALITY ON 15
JULY 2021**

Marlene Lingenfelder

From: Sonette Smit
Sent: 14 July 2021 04:30 PM
To: hendrik.vd@govanmbeki.gov.za
Cc: Marlene Lingenfelder; Zoe Norval
Subject: RE: DBAR Leandra MP 30/5/1/3/2/ 12554 MP - GMLM
Attachments: Leandra Application area.kml

Good day Mr van der Merwe,

Please see attached google placemark for this application, it seems that the area mentioned in your objection is not part of our application area,

Can we please just clarify whether we are talking about the same area? Our application is to extent the existing quarry on the property.

In discussions with our archeologist he confirmed that the graves indicated by you are far north from our application area,

Your response in this regard will be highly appreciated.

Kind Regards/Vriendelike Groete

Sonette Smit
Managing Director



Tel: 021 851 2673
Cell: 084 5855706
Fax: 086 546 0579
www.greenmined.com

Unit MO1, No 37 AECI site
Baker Square, Paardevlei
De Beers Avenue
Somerset West, 7130

Suite 62, Private Bag x15
Somerset West, 7129

"the goal isn't to live forever, it is to protect a planet that will"

From: Marlene Lingenfelder
Sent: Wednesday, July 14, 2021 10:19 AM
To: Sonette Smit <Sonette.S@greenmined.co.za>
Subject: FW: DBAR Leandra MP 30/5/1/3/2/ 12554 MP - GMLM

Hi, sien inligting van Hendrik vd Merwe ivm Leandra se grafte.

Kind Regards/Vriendelike Groete

Marlene Lingenfelder
Project Administrator

11.

**RESPONSE RECEIVED FROM MR NIC VAN DER
MERWE FROM GOVAN MBEKI LOCAL
MUNICIPALITY ON 15 JULY 2021**

Marlene Lingenfelder

From: Hendrik van der Merwe <hendrik.vd@govanmbeki.gov.za>
Sent: 15 July 2021 12:52 PM
To: Sonette Smit
Cc: Marlene Lingenfelder; Zoe Norval; nic.vdm@govanmbeki.gov.za; kamesh.r@govanmbeki.gov.za; sabelo.v@govanmbeki.gov.za; 'Mashudu Mposi'; 'Derrick Mangayi'
Subject: RE: DBAR Leandra MP 30/5/1/3/2/ 12554 MP - GMLM
Attachments: image003.emz

Good day Sonette

The objection is not only based on a grave site, hence the whole portion 4 of the farm Brakfontein 310 IR in Leandra is licensed for landfill (License no 17/4/WL/MP307/14/03) and future landfill site development by the Department of Environmental Affairs, which includes the quarry area. Based on the waste license issued, the proposed activity is not recommended and the applicant need to engage the Department of Environmental Affairs to get authorization to proceed with the activity as it will affect the scope of the waste license.

Regards

Hendrik van der Merwe
Acting Director Community Services
Office: (017)6206319
Mobile: 0836506523



Department of Community Services

From: Sonette Smit [mailto:Sonette.S@greenmined.co.za]
Sent: 14 July 2021 04:30 PM
To: hendrik.vd@govanmbeki.gov.za
Cc: Marlene Lingenfelder <admin@greenmined.co.za>; Zoe Norval <Zoe@greenmined.co.za>
Subject: RE: DBAR Leandra MP 30/5/1/3/2/ 12554 MP - GMLM

Good day Mr van der Merwe,

Please see attached google placemark for this application, it seems that the area mentioned in your objection is not part of our application area,

11.

**RESPONSE SEND TO MR NIC VAN DER MERWE
FROM GOVAN MBEKI LOCAL MUNICIPALITY ON 27
AUGUST 2021**

Marlene Lingenfelder

From: Sonette Smit
Sent: 27 August 2021 10:15 AM
To: Hendrik van der Merwe
Cc: Marlene Lingenfelder; Zoe Norval; nic.vdm@govanmbeki.gov.za; kamesh.r@govanmbeki.gov.za; sabelo.v@govanmbeki.gov.za; 'Mashudu Mposi'; 'Derrick Mangayi'
Subject: RE: DBAR Leandra MP 30/5/1/3/2/ 12554 MP - GMLM

Thank you Mr van der Merwe,

Your objection will be included in our FBAR and submitted to DMRE for their decision making.

I trust you find this in order,

Kind Regards/Vriendelike Groete

Sonette Smit
Managing Director



Tel: 021 851 2673
Cell: 084 5855706

Fax: 086 546 0579

www.greenmined.com

Unit MO1, No 37 AECl site
Baker Square, Paardevlei
De Beers Avenue
Somerset West, 7130

Suite 62, Private Bag x15
Somerset West, 7129

"the goal isn't to live forever, it is to protect a planet that will"

From: Hendrik van der Merwe [mailto:hendrik.vd@govanmbeki.gov.za]
Sent: Thursday, July 15, 2021 12:52 PM
To: Sonette Smit <Sonette.S@greenmined.co.za>
Cc: Marlene Lingenfelder <admin@greenmined.co.za>; Zoe Norval <Zoe@greenmined.co.za>; nic.vdm@govanmbeki.gov.za; kamesh.r@govanmbeki.gov.za; sabelo.v@govanmbeki.gov.za; 'Mashudu Mposi' <mmposi@mpg.gov.za>; 'Derrick Mangayi' <derrick.m@govanmbeki.gov.za>
Subject: RE: DBAR Leandra MP 30/5/1/3/2/ 12554 MP - GMLM

Good day Sonette

The objection is not only based on a grave site, hence the whole portion 4 of the farm Brakfontein 310 IR in Leandra is licensed for landfill (License no 17/4/WL/MP307/14/03) and future landfill site development by the Department of Environmental Affairs, which includes the quarry area. Based on the waste license issued, the proposed activity is not recommended and the applicant need to engage the Department of Environmental Affairs to get authorization to proceed with the activity as it will affect the scope of the waste license.

Regards

Hendrik van der Merwe
Acting Director Community Services
Office: (017)6206319

11.

**RESPONSE RECEIVED FROM MR VILAKAZI FROM
GOVAN MBEKI LOCAL MUNICIPALITY ON 28 JULY
2021**

HEAD OFFICE:
Central Business District
SECUNDA
P/Bag X1017
SECUNDA, 2302
RSA

Tel: +27 (0)17 620-6000
Fax: +27 (0)17 634-8019
E-mail: gbrecords@govanmbeki.gov.za
Website: www.govanmbeki.gov.za

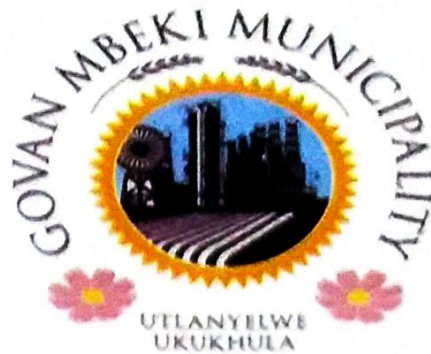

A Model City and Centre of Excellence

MAIN REGIONAL OFFICES:
BETHAL OFFICE:
Chris Hani Street
BETHAL, 2310
TEL: +27 (0)17 624-3000
FAX: +27 (0)17 647-5232
LEANDRA OFFICE:
307 Shaka Maseko Road
Tel: +27 (0)17 683-0054
Fax: +27 (0)17 683-0385

DEPARTMENT: PLANNING AND DEVELOPMENT

Tel (017) 620 – 6000 Fax (017) 634 8019

Your Reference: **Marlene Lingenfelder /G.H. Nyalunga**

28 July 2021

Our Reference:

Enquiries: Mr. K ROHAN
(017 620 6007)

Greenmined Environmental
106 Baker Square, Suite 62, Paardevlei
De Beers Avenue
Somerset West
7130

FOR ATTENTION: **Marlene Lingenfelder**

Telephone: (021) 851 2673
Email: www.greenmined.com

RE: OBJECTION TO DBAR LEANDRA MP 30/5/1/3/2/12554 MP -GMLM MINING APPLICATION

The above subject matter bear's reference:

The land is earmarked for the regional landfill site for the next 50 years. According to the Department: Planning & Development, this was the only municipal land available for current and future landfill development within GMM. Solid Waste Management current and future waste management plans are referring to the Leandra landfill and therefore we **OBJECT** to the proposed mining.

Yours faithfully,

MRS. EK TSHABALALA
ACTING MUNICIPAL MANAGER

Other Satellite Offices:

Kinross: 27 Voortrekker Street, Tel: (017) 687 1155, Trichardt: 5 Bekker Street, Tel: (017) 638 0600
Evander: 13 Lisbon Street, Tel: (017) 6206300, Embalenhle: Stand 3868 Lindile Nxiweni Drive, Tel: (017) 685 4212,
Lebohlang: 3265x 10 Butana Nkambule Road, Tel: (017) 638 3000, eMzinoni: 1st Street, Tel: (017) 647 3741

11.

**RESPONSE SEND TO MR VILAKAZI FROM GOVAN
MBEKI LOCAL MUNICIPALITY ON 27 AUGUST 2021**

Marlene Lingenfelder

From: Sonette Smit
Sent: 27 August 2021 10:21 AM
To: sabelo.v@govanmbeki.gov.za
Cc: Marlene Lingenfelder; kamesh.r@govanmbeki.gov.za;
hendrik.vd@govanmbeki.gov.za
Subject: RE: LETTER OF OBJECTION TO LEANDRA MINING

Good day Mr Vilakazi

We take note of your objection sent 28 July 2021, it will be included in our FBAR and submitted to DMRE for their decision making.

I trust you find this in order,

Kind Regards/Vriendelike Groete

Sonette Smit
Managing Director



Tel: 021 851 2673
Cell: 084 5855706
Fax: 086 546 0579
www.greenmined.com

Unit MO1, No 37 AECL site
Baker Square, Paardevlei
De Beers Avenue
Somerset West, 7130

Suite 62, Private Bag x15
Somerset West, 7129

"the goal isn't to live forever, it is to protect a planet that will"

From: Sabelo Vilakazi [<mailto:sabelo.v@govanmbeki.gov.za>]
Sent: 28 July 2021 01:59 PM
To: Marlene Lingenfelder <admin@greenmined.co.za>
Cc: 'Kamesh Rohan' <kamesh.r@govanmbeki.gov.za>; 'Hendrik van der Merwe' <hendrik.vd@govanmbeki.gov.za>
Subject: LETTER OF OBJECTION TO LEANDRA MINING

Dear Sir/Madam

Please find attached.

Regards

Sabelo J. Vilakazi
Acting Director Planning and Development
Govan Mbeki Municipality
Department: Planning and Economic Development
Tel: (017) 620 6085/6013
083 226 7247

12.

**PROOF OF CORRESPONDENCE WITH CLLR LM
MBONANI FROM 12. GOVAN MBEKI LOCAL
MUNICIPALITY - WARD 1 ON 31 MAY 2021**

Marlene Lingenfelder

From: Marlene Lingenfelder
Sent: 31 May 2021 04:08 PM
To: 'cllrImbonani@govanmbeki.gov.za'; 'nthabeleng.r@govanmbeki.gov.za'
Subject: DBAR Leandra MP 30/5/1/3/2/ 12554 MP - Ward 1
Attachments: Notice DBAR.pdf

Dear Sir/Madam

Please find attached notification that the Draft Basic Assessment Report (DBAR) and Environmental Management Programme Report (EMPR) for the proposed Mining Permit for the mining of aggregate, 4.9 ha, on a portion of Portion 4 of the Remaining Extent of the farm Brakfontein 310, in the Highveld Ridge magisterial district of the Mpumalanga Province is now available for your perusal.

Kind Regards/Vriendelike Groete

Marlene Lingenfelder
Project Administrator



Tel: 021 851 2673
Cell: 067 417 2654
Fax: 086 546 0579
www.greenmined.com

106 Baker Square, Paardevlei
De Beers Avenue
Somerset West
7130

Suite 62, Private Bag x15
Somerset West, 7129

"the goal isn't to live forever, it is to protect a planet that will"

Marlene Lingenfelder

From: Mail Delivery System <Mailer-Daemon@smtpcorp.com>
Sent: 31 May 2021 04:08 PM
To: Marlene Lingenfelder
Subject: Delivery Status Notification

Content-Type: multipart/report; report-type=delivery-status; boundary=1622470084-eximdsn-19171502
MIME-Version: 1.0
--1622470084-eximdsn-19171502
Content-type: text/plain; charset=us-ascii

This message was created automatically by SMTP2Go.

----- The following addresses had successful delivery notifications ----- <cllrImbonani@govanmbeki.gov.za> (relayed to non-DSN-aware mailer)

<nthabeleng.r@govanmbeki.gov.za> (relayed to non-DSN-aware mailer)

--1622470084-eximdsn-19171502
Content-type: message/delivery-status

Reporting-MTA: dns; mail.smtp2go.com

Action: delivered
Final-Recipient: rfc822;cllrImbonani@govanmbeki.gov.za
Status: 2.0.0
Remote-MTA: dns; mail.govanmbeki.gov.za
Diagnostic-Code: smtp; 250 Ok

Action: delivered
Final-Recipient: rfc822;nthabeleng.r@govanmbeki.gov.za
Status: 2.0.0
Remote-MTA: dns; mail.govanmbeki.gov.za
Diagnostic-Code: smtp; 250 Ok

--1622470084-eximdsn-19171502
Content-type: text/rfc822-headers

Return-path: <admin@greenmined.co.za>

Received: from [10.176.58.103] (helo=SmtpCorp)
by smtpcorp.com with esmtpsa (TLS1.2:ECDHE_SECP256R1__RSA_SHA256__AES_256_GCM:256)
(Exim 4.94.2-S2G)
(envelope-from <admin@greenmined.co.za>)
id 1lniZv-TRjwi9-Ah; Mon, 31 May 2021 14:07:40 +0000

Received: from [41.0.104.130] (helo=webmail.raubex.com)
by smtpcorp.com with esmtpsa (TLS1.2:ECDHE_RSA_SECP256R1__AES_256_CBC__SHA1:256)
(Exim 4.94.2-S2G)
(envelope-from <admin@greenmined.co.za>)
id 1lniZv-9EFM73-09; Mon, 31 May 2021 14:07:39 +0000

Received: from 01RX-EX-MBX01.RBX.Raubex.com (10.1.0.6) by 01RX-EX-MBX02.RBX.Raubex.com (10.1.0.7) with Microsoft SMTP Server (TLS) id 15.0.1497.2; Mon, 31 May 2021 16:07:36 +0200

Received: from 01RX-EX-MBX01.RBX.Raubex.com ([192.168.10.1]) by 01RX-EX-MBX01.RBX.Raubex.com ([192.168.10.1]) with mapi id 15.00.1497.015; Mon, 31 May 2021 16:07:36 +0200

From: Marlene Lingenfelder <admin@greenmined.co.za>

13.

**PROOF THAT THE DRAFT BASIC ASSESSMENT
REPORT WAS LOADED ONTO THE SAHRIS
WEBSITE OF THE SOUTH AFRICAN HERITAGE
RESOURCE AGENCY ON 31 MAY 2021**



VIEW EDIT

Leandra Quarry

Add new comment Subscribe to: This post 19 reads

CaseHeader LocationInfo Admin

Status: SUBMITTED

HeritageAuthority(s): SAHRA
MPHRA

Case Type: Section 38 (8) - Statutory Comment Required

ProposalDescription:

Inzalo Crushing and Aggregates (Pty) Ltd (hereafter referred to as the applicant) applied for a mining permit for the mining of gravel, 4.9 ha on a portion of Portion 4 of the Remaining Extent of the farm Brakfontein No 310 IR magisterial district of Highveld Ridge of Mpumalanga Province.

ApplicationDate: Wednesday, March 31, 2021 - 11:58

CaseID: 18285

Applicants: Inzalo Crushing and Aggregates (Pty) Ltd

Consultants/Experts: Sonette Smit

OtherReferences:

ReferenceList:

AdditionalDocuments

1. BID - Leandra.pdf
2. Reg 2.2.pdf
3. Appendix B - Locality Map.pdf
4. Appendix C - Site Activities Map.pdf
5. Appendix D - Surrounding Land Map.pdf
6. Appendix E - Rehabilitation Map.pdf
7. Appendix F - Comments and Response.pdf
8. Appendix G - Supporting Impact Assessment.pdf
9. Appendix H - Financial and Technical Ability.pdf
10. Appendix I - Invasive Plant Species Management Plan - Leandra.pdf
11. Appendix J - Photographs of the site.pdf
12. Appendix L - Closure - Rehabilitation Plan.pdf
13. DBAR - Leandra.pdf

Like 0 Tweet in

+

Back to Top

13.

**FINAL COMMENTS RECEIVE FROM THE SOUTH
AFRICAN HERITAGE RESOURCE AGENCY ON 6
JUNE 2021**



an agency of the
Department of Arts and Culture

T: +27 21 462 4502 | F: +27 21 462 4509 | E: info@sahra.org.za
South African Heritage Resources Agency | 111 Harrington Street | Cape Town
P.O. Box 4637 | Cape Town | 8001
www.sahra.org.za

Enquiries: Nokukhanya Khumalo

Tel: 021 462 4502

Email: nkhumalo@sahra.org.za

CaseID: 16285

Date: Monday June 07, 2021

Page No: 1

Interim Comment

In terms of Section 38(8) of the National Heritage Resources Act (Act 25 of 1999)

Attention: Inzalo Crushing and Aggregates (Pty) Ltd

Inzalo Crushing and Aggregates (Pty) Ltd (hereafter referred to as the applicant) applied for a mining permit for the mining of gravel, 4.9 ha on a portion of Portion 4 of the Remaining Extent of the farm Brakfontein No 310 IR magisterial district of Highveld Ridge of Mpumalanga Province.

Inzalo Crushing and Aggregates (Pty) Ltd have appointed Greenmined Environmental (Pty) Ltd to undertake an environmental assessment as part of the Basic Assessment Reporting process in support of an Environmental Authorisation (EA) in terms of the National Environment Management Act, Act 107 of 1998 (NEMA) for activities that trigger the NEMA EIA 2014 Regulations. As well as the requirements of the Minerals and Petroleum Resources Development Act, No 28 of 2002 (MPRDA)(As amended).

A Basic Assessment report was submitted to the South African Heritage Resources Agency (SAHRA) for commenting in terms of section 38(8) of the National Heritage Resources Act, Act 25 of 1999 (NHRA). The draft BAR report states that the area was previously mined and no heritage impact assessment is required.

There is no indication that the statement in the draft BAR is a recommendation by a suitably qualified archaeologist no does it conform to section 38(3).

Interim Comment

As the proposed development is undergoing an EA Application process in terms of the National Environmental Management Act, 107 of 1998 (NEMA), NEMA Environmental Impact Assessment (EIA) Regulations for activities that trigger the Mineral and Petroleum Resources Development Act, No 28 of 2002 (MPRDA)(As amended), it is incumbent on the developer to ensure that a Heritage Impact Assessment (HIA) is done as per section 38(3) and 38(8) of the National Heritage Resources Act, Act 25 of 1999 (NHRA). This must include an archaeological component, palaeontological component and any other applicable heritage components. The HIA must be conducted as part of the EA Application in terms of NEMA and the NEMA EIA Regulations.

The archaeological component of the HIA should follow the SAHRA 2007 Minimum Standards: Archaeological Component of Impact Assessment Report. The quickest process to follow for the archaeological component



an agency of the
Department of Arts and Culture

T: +27 21 462 4502 | F: +27 21 462 4509 | E: info@sahra.org.za
South African Heritage Resources Agency | 111 Harrington Street | Cape Town
P.O. Box 4637 | Cape Town | 8001
www.sahra.org.za

Enquiries: Nokukhanya Khumalo
Tel: 021 462 4502
Email: nkhumalo@sahra.org.za
CaseID: 16285

Date: Monday June 07, 2021
Page No: 2

would be to contract a qualified archaeologist (see www.asapa.co.za or www.aphp.org.za). The Minimum Standards refers to a Letter of Recommendation for Exemption from further studies, that may be submitted should the archaeologist deem it appropriate.

Any other heritage resources as defined in section 3 of the NHRA that may be impacted, such as built structures over 60 years old, sites of cultural significance associated with oral histories, burial grounds and graves, graves of victims of conflict, and cultural landscapes or viewsapes must also be assessed.

The applicant is advised to extend the BAR process in terms of section 19(1)b of the NEMA EIA regulations in order to comply with this comment.

Further comments will be issued upon receipt of the requested.

Should you have any further queries, please contact the designated official using the case number quoted above in the case header.

Yours faithfully

Nokukhanya Khumalo
Heritage Officer
South African Heritage Resources Agency

Phillip Hine
Manager: Archaeology, Palaeontology and Meteorites Unit
South African Heritage Resources Agency



an agency of the
Department of Arts and Culture

T: +27 21 462 4502 | F: +27 21 462 4509 | E: info@sahra.org.za
South African Heritage Resources Agency | 111 Harrington Street | Cape Town
P.O. Box 4637 | Cape Town | 8001
www.sahra.org.za

Enquiries: Nokukhanya Khumalo
Tel: 021 462 4502
Email: nkhumalo@sahra.org.za
CaseID: 16285

Date: Monday June 07, 2021
Page No: 3

ADMIN:

Direct URL to case: <https://sahris.sahra.org.za/node/567353>

NOTIFICATION OF OWNERS AND NEIGHBOURS

Number	Organisation/Property Owner	Contact Person
14.	Actop	Mr Francois Kemp
15.	Johan Ueckermann	Mr Johan Ueckermann
16.	Eskom	Me Lydia Zeko
17.	Sasol	Me Anneke Conradie
18.	De Lange Familie Trust Brakfontein 310 Portion 29	Mr Ockert Els - Attorney
19.	Brakfontein 310 Remaining Extent 14 Brakfontein 310 portion 30	Mr Michael Saul Katz
20.	Brakfontein 310 Remaining extent 3	Mev Swanepoel
21.	P Z J P Boerdery CC Brakfontein 310 portion 21	Mr Swanepoel

14.

**PROOF OF CORRESPONDENCE WITH MR
FRANCOIS KEMP FROM ACTOP (PTY) LTD ON 31
MAY 2021**

Marlene Lingenfelder

From: Marlene Lingenfelder
Sent: 31 May 2021 03:44 PM
To: 'francois@actop.co.za'
Subject: DBAR Leandra MP 30/5/1/3/2/ 12554 MP - Actop
Attachments: Notice DBAR.pdf

Dear Sir/Madam

Please find attached notification that the Draft Basic Assessment Report (DBAR) and Environmental Management Programme Report (EMPR) for the proposed Mining Permit for the mining of aggregate, 4.9 ha, on a portion of Portion 4 of the Remaining Extent of the farm Brakfontein 310, in the Highveld Ridge magisterial district of the Mpumalanga Province is now available for your perusal.

Kind Regards/Vriendelike Groete

Marlene Lingenfelder
Project Administrator



Tel: 021 851 2673
Cell: 067 417 2654
Fax: 086 546 0579
www.greenmined.com

106 Baker Square, Paardevlei
De Beers Avenue
Somerset West
7130

Suite 62, Private Bag x15
Somerset West, 7129

"the goal isn't to live forever, it is to protect a planet that will"

Marlene Lingenfelder

From: Mail Delivery System <Mailer-Daemon@smtpcorp.com>
Sent: 31 May 2021 03:44 PM
To: Marlene Lingenfelder
Subject: Delivery Status Notification

Content-Type: multipart/report; report-type=delivery-status; boundary=1622468615-eximdsn-1210169152
MIME-Version: 1.0
--1622468615-eximdsn-1210169152
Content-type: text/plain; charset=us-ascii

This message was created automatically by SMTP2Go.

----- The following addresses had successful delivery notifications ----- <francois@actop.co.za> (relayed to non-DSN-aware mailer)

--1622468615-eximdsn-1210169152
Content-type: message/delivery-status

Reporting-MTA: dns; mail.smtp2go.com

Action: delivered
Final-Recipient: rfc822;francois@actop.co.za
Status: 2.0.0
Remote-MTA: dns; mail.actop.co.za
Diagnostic-Code: smtp; 250 Ok

--1622468615-eximdsn-1210169152
Content-type: text/rfc822-headers

Return-path: <admin@greenmined.co.za>
Received: from [10.139.162.187] (helo=SmtpCorp)
by smtpcorp.com with esmtpsa (TLS1.2:ECDHE_SECP256R1__RSA_SHA256__AES_256_GCM:256)
(Exim 4.94.2-S2G)
(envelope-from <admin@greenmined.co.za>)
id 1IniCU-TRjxvK-TC
for francois@actop.co.za; Mon, 31 May 2021 13:43:26 +0000

Received: from [41.0.104.130] (helo=webmail.raubex.com)
by smtpcorp.com with esmtpsa (TLS1.2:ECDHE_RSA_SECP256R1__AES_256_CBC__SHA1:256)
(Exim 4.94.2-S2G)
(envelope-from <admin@greenmined.co.za>)
id 1IniCU-4Xa7Za-Ap
for francois@actop.co.za; Mon, 31 May 2021 13:43:26 +0000

Received: from 01RX-EX-MBX01.RBX.Raubex.com (10.1.0.6) by 01RX-EX-MBX02.RBX.Raubex.com (10.1.0.7) with Microsoft SMTP Server (TLS) id 15.0.1497.2; Mon, 31 May 2021 15:43:24 +0200

Received: from 01RX-EX-MBX01.RBX.Raubex.com ([192.168.10.1]) by 01RX-EX-MBX01.RBX.Raubex.com ([192.168.10.1]) with mapi id 15.00.1497.015; Mon, 31 May 2021 15:43:24 +0200

From: Marlene Lingenfelder <admin@greenmined.co.za>
To: "francois@actop.co.za" <francois@actop.co.za>
Subject: DBAR Leandra MP 30/5/1/3/2/ 12554 MP - Actop
Thread-Topic: DBAR Leandra MP 30/5/1/3/2/ 12554 MP - Actop
Thread-Index: AddWiwUh6vHPiVu1Qd6YfQH0mccQNA==
Disposition-Notification-To: Marlene Lingenfelder <admin@greenmined.co.za>
Return-Receipt-To: <admin@greenmined.co.za>

15.

**PROOF OF CORRESPONDENCE WITH MR JOHAN
UECKERMANN ON 31 MAY 2021**

Marlene Lingenfelder

From: Marlene Lingenfelder
Sent: 31 May 2021 03:45 PM
To: 'themar@lantic.net'
Subject: FW: DBAR Leandra MP 30/5/1/3/2/ 12554 MP - Johan Ueckermann
Attachments: Notice DBAR.pdf

Dear Sir/Madam

Please find attached notification that the Draft Basic Assessment Report (DBAR) and Environmental Management Programme Report (EMPR) for the proposed Mining Permit for the mining of aggregate, 4.9 ha, on a portion of Portion 4 of the Remaining Extent of the farm Brakfontein 310, in the Highveld Ridge magisterial district of the Mpumalanga Province is now available for your perusal.

Kind Regards/Vriendelike Groete

Marlene Lingenfelder
Project Administrator



Tel: 021 851 2673
Cell: 067 417 2654
Fax: 086 546 0579
www.greenmined.com

106 Baker Square, Paardevlei
De Beers Avenue
Somerset West
7130

Suite 62, Private Bag x15
Somerset West, 7129

"the goal isn't to live forever, it is to protect a planet that will"

Marlene Lingenfelder

From: Mail Delivery System <Mailer-Daemon@smtpcorp.com>
Sent: 31 May 2021 04:15 PM
To: Marlene Lingenfelder
Subject: Delivery Status Notification

Content-Type: multipart/report; report-type=delivery-status; boundary=1622470491-eximdsn-742451994
MIME-Version: 1.0
--1622470491-eximdsn-742451994
Content-type: text/plain; charset=us-ascii

This message was created automatically by SMTP2Go.

----- The following addresses had successful delivery notifications ----- <themar@lantic.net> (relayed to non-DSN-aware mailer)

--1622470491-eximdsn-742451994
Content-type: message/delivery-status

Reporting-MTA: dns; mail.smtp2go.com

Action: delivered
Final-Recipient: rfc822;themar@lantic.net
Status: 2.0.0
Remote-MTA: dns; mx.inbound.vox.co.za
Diagnostic-Code: smtp; 250 Ok

--1622470491-eximdsn-742451994
Content-type: text/rfc822-headers

Return-path: <admin@greenmined.co.za>
Received: from [10.139.162.187] (helo=SmtpCorp)
by smtpcorp.com with esmtpsa (TLS1.2:ECDHE_SECP256R1__RSA_SHA256__AES_256_GCM:256)
(Exim 4.94.2-S2G)
(envelope-from <admin@greenmined.co.za>)
id 1lniD9-TRjyr7-02
for themar@lantic.net; Mon, 31 May 2021 13:44:07 +0000

Received: from [41.0.104.130] (helo=webmail.raubex.com)
by smtpcorp.com with esmtpsa (TLS1.2:ECDHE_RSA_SECP256R1__AES_256_CBC__SHA1:256)
(Exim 4.94.2-S2G)
(envelope-from <admin@greenmined.co.za>)
id 1lniD7-4Xa8GH-IY
for themar@lantic.net; Mon, 31 May 2021 13:44:06 +0000

Received: from 01RX-EX-MBX01.RBX.Raubex.com (10.1.0.6) by 01RX-EX-MBX02.RBX.Raubex.com (10.1.0.7) with Microsoft SMTP Server (TLS) id 15.0.1497.2; Mon, 31 May 2021 15:44:02 +0200

Received: from 01RX-EX-MBX01.RBX.Raubex.com ([192.168.10.1]) by 01RX-EX-MBX01.RBX.Raubex.com ([192.168.10.1]) with mapi id 15.00.1497.015; Mon, 31 May 2021 15:44:02 +0200

From: Marlene Lingenfelder <admin@greenmined.co.za>
To: "themar@lantic.net" <themar@lantic.net>
Subject: FW: DBAR Leandra MP 30/5/1/3/2/ 12554 MP - Johan Ueckermann
Thread-Topic: DBAR Leandra MP 30/5/1/3/2/ 12554 MP - Johan Ueckermann
Thread-Index: AddWixo88LEeHgnPTmelezvEpKBYMA==
Disposition-Notification-To: Marlene Lingenfelder <admin@greenmined.co.za>
Return-Receipt-To: <admin@greenmined.co.za>

Marlene Lingenfelder

From: Johan Ueckermann <themar@lantic.net>
To: Marlene Lingenfelder
Sent: 01 June 2021 08:49 AM
Subject: Read: DBAR Leandra MP 30/5/1/3/2/ 12554 MP - Johan Ueckermann

Your message

To:
Subject: Read: DBAR Leandra MP 30/5/1/3/2/ 12554 MP - Johan Ueckermann
Sent: 01 June 2021 08:49:02 AM (UTC+02:00) Harare, Pretoria

was read on 01 June 2021 08:48:50 AM (UTC+02:00) Harare, Pretoria.

16.

**PROOF OF CORRESPONDENCE WITH ME LYDIA
ZEKO FROM ESKOM ON 31 MAY 2021**

Marlene Lingenfelder

From: Marlene Lingenfelder
Sent: 31 May 2021 03:50 PM
To: 'zekoly@eskom.co.za'; 'wayleavesmou@eskom.co.za'
Subject: DBAR Leandra MP 30/5/1/3/2/ 12554 MP - Eskom
Attachments: Notice DBAR.pdf

Dear Sir/Madam

Please find attached notification that the Draft Basic Assessment Report (DBAR) and Environmental Management Programme Report (EMPR) for the proposed Mining Permit for the mining of aggregate, 4.9 ha, on a portion of Portion 4 of the Remaining Extent of the farm Brakfontein 310, in the Highveld Ridge magisterial district of the Mpumalanga Province is now available for your perusal.

Kind Regards/Vriendelike Groete

Marlene Lingenfelder
Project Administrator



Tel: 021 851 2673
Cell: 067 417 2654
Fax: 086 546 0579
www.greenmined.com

106 Baker Square, Paardevlei
De Beers Avenue
Somerset West
7130

Suite 62, Private Bag x15
Somerset West, 7129

"the goal isn't to live forever, it is to protect a planet that will"

Marlene Lingenfelder

From: Mail Delivery System <Mailer-Daemon@smtpcorp.com>
Sent: 31 May 2021 03:50 PM
To: Marlene Lingenfelder
Subject: Delivery Status Notification

Content-Type: multipart/report; report-type=delivery-status; boundary=1622468996-eximdsn-1147612311
MIME-Version: 1.0
--1622468996-eximdsn-1147612311
Content-type: text/plain; charset=us-ascii

This message was created automatically by SMTP2Go.

----- The following addresses had successful delivery notifications ----- <zekoly@eskom.co.za> (relayed to non-DSN-aware mailer)

<wayleavesmou@eskom.co.za> (relayed to non-DSN-aware mailer)

--1622468996-eximdsn-1147612311
Content-type: message/delivery-status

Reporting-MTA: dns; mail.smtp2go.com

Action: delivered
Final-Recipient: rfc822;zekoly@eskom.co.za
Status: 2.0.0
Remote-MTA: dns; mx1.eskom.seagatestoragecloud.co.za
Diagnostic-Code: smtp; 250 Ok

Action: delivered
Final-Recipient: rfc822;wayleavesmou@eskom.co.za
Status: 2.0.0
Remote-MTA: dns; mx1.eskom.seagatestoragecloud.co.za
Diagnostic-Code: smtp; 250 Ok

--1622468996-eximdsn-1147612311
Content-type: text/rfc822-headers

Return-path: <admin@greenmined.co.za>
Received: from [10.139.162.187] (helo=SmtpCorp)
by smtpcorp.com with esmtpsa (TLS1.2:ECDHE_SECP256R1__RSA_SHA256__AES_256_GCM:256)
(Exim 4.94.2-S2G)
(envelope-from <admin@greenmined.co.za>)
id 1Inil-TRk6oF-Eq; Mon, 31 May 2021 13:49:29 +0000
Received: from [41.0.104.130] (helo=webmail.raubex.com)
by smtpcorp.com with esmtpsa (TLS1.2:ECDHE_RSA_SECP256R1__AES_256_CBC__SHA1:256)
(Exim 4.94.2-S2G)
(envelope-from <admin@greenmined.co.za>)
id 1InilK-4Xa5UO-0x; Mon, 31 May 2021 13:49:29 +0000
Received: from 01RX-EX-MBX01.RBX.Raubex.com (10.1.0.6) by 01RX-EX-MBX02.RBX.Raubex.com (10.1.0.7) with
Microsoft SMTP Server (TLS) id 15.0.1497.2; Mon, 31 May 2021 15:49:25 +0200
Received: from 01RX-EX-MBX01.RBX.Raubex.com ([192.168.10.1]) by 01RX-EX-MBX01.RBX.Raubex.com
([192.168.10.1]) with mapi id 15.00.1497.015; Mon, 31 May 2021 15:49:25 +0200
From: Marlene Lingenfelder <admin@greenmined.co.za>

Marlene Lingenfelder

From: Lydia Zeko <ZekoLY@eskom.co.za>
To: Marlene Lingenfelder
Sent: 31 May 2021 03:50 PM
Subject: Read: DBAR Leandra MP 30/5/1/3/2/ 12554 MP - Eskom

Your message

To:
Subject: DBAR Leandra MP 30/5/1/3/2/ 12554 MP - Eskom
Sent: Monday, May 31, 2021 3:54:17 PM (UTC+02:00) Harare, Pretoria

was read on Monday, May 31, 2021 3:49:57 PM (UTC+02:00) Harare, Pretoria.

Marlene Lingenfelder

From: Wayleavesmou <Wayleavesmou@eskom.co.za>
To: Marlene Lingenfelder
Sent: 04 June 2021 03:19 PM
Subject: Read: DBAR Leandra MP 30/5/1/3/2/ 12554 MP - Eskom

Your message

To:
Subject: DBAR Leandra MP 30/5/1/3/2/ 12554 MP - Eskom
Sent: Friday, June 4, 2021 3:22:13 PM (UTC+02:00) Harare, Pretoria

was read on Friday, June 4, 2021 3:19:00 PM (UTC+02:00) Harare, Pretoria.

17.

**CORRESPONDENCE WITH ME ANNEKE CONRADIE
FROM SASOL ON 31 MAY 2021**

Marlene Lingenfelder

From: Marlene Lingenfelder
Sent: 31 May 2021 03:51 PM
To: 'anneke.conradie@sasol.com'; 'Paul.Cronje@sasol.com'
Subject: DBAR Leandra MP 30/5/1/3/2/ 12554 MP - Sasol
Attachments: Notice DBAR.pdf

Dear Sir/Madam

Please find attached notification that the Draft Basic Assessment Report (DBAR) and Environmental Management Programme Report (EMPR) for the proposed Mining Permit for the mining of aggregate, 4.9 ha, on a portion of Portion 4 of the Remaining Extent of the farm Brakfontein 310, in the Highveld Ridge magisterial district of the Mpumalanga Province is now available for your perusal.

Kind Regards/Vriendelike Groete

Marlene Lingenfelder
Project Administrator



Tel: 021 851 2673
Cell: 067 417 2654
Fax: 086 546 0579
www.greenmined.com

106 Baker Square, Paardevlei
De Beers Avenue
Somerset West
7130

Suite 62, Private Bag x15
Somerset West, 7129

"the goal isn't to live forever, it is to protect a planet that will"

Marlene Lingenfelder

From: Mail Delivery System <Mailer-Daemon@smtpcorp.com>
Sent: 31 May 2021 03:50 PM
To: Marlene Lingenfelder
Subject: Delivery Status Notification

Content-Type: multipart/report; report-type=delivery-status; boundary=1622469012-eximdsn-948947097
MIME-Version: 1.0
--1622469012-eximdsn-948947097
Content-type: text/plain; charset=us-ascii

This message was created automatically by SMTP2Go.

----- The following addresses had successful delivery notifications ----- <anneke.conradie@sasol.com> (relayed to non-DSN-aware mailer)

<Paul.Cronje@sasol.com> (relayed to non-DSN-aware mailer)

--1622469012-eximdsn-948947097
Content-type: message/delivery-status

Reporting-MTA: dns; mail.smtp2go.com

Action: delivered
Final-Recipient: rfc822;anneke.conradie@sasol.com
Status: 2.0.0
Remote-MTA: dns; za-smtp-inbound-2.mimecast.co.za
Diagnostic-Code: smtp; 250 Ok

Action: delivered
Final-Recipient: rfc822;Paul.Cronje@sasol.com
Status: 2.0.0
Remote-MTA: dns; za-smtp-inbound-2.mimecast.co.za
Diagnostic-Code: smtp; 250 Ok

--1622469012-eximdsn-948947097
Content-type: text/rfc822-headers

Return-path: <admin@greenmined.co.za>
Received: from [10.176.58.103] (helo=SmtpCorp)
by smtpcorp.com with esmtpsa (TLS1.2:ECDHE_SECP256R1__RSA_SHA256__AES_256_GCM:256)
(Exim 4.94.2-S2G)
(envelope-from <admin@greenmined.co.za>)
id 1lnilr-TRjxGI-HG; Mon, 31 May 2021 13:50:01 +0000
Received: from [41.0.104.130] (helo=webmail.raubex.com)
by smtpcorp.com with esmtpsa (TLS1.2:ECDHE_RSA_SECP256R1__AES_256_CBC__SHA1:256)
(Exim 4.94.2-S2G)
(envelope-from <admin@greenmined.co.za>)
id 1lnilq-9EFQU1-1v; Mon, 31 May 2021 13:50:01 +0000
Received: from 01RX-EX-MBX01.RBX.Raubex.com (10.1.0.6) by 01RX-EX-MBX01.RBX.Raubex.com (10.1.0.6) with Microsoft SMTP Server (TLS) id 15.0.1497.2; Mon, 31 May 2021 15:49:57 +0200
Received: from 01RX-EX-MBX01.RBX.Raubex.com ([192.168.10.1]) by 01RX-EX-MBX01.RBX.Raubex.com ([192.168.10.1]) with mapi id 15.00.1497.015; Mon, 31 May 2021 15:49:57 +0200
From: Marlene Lingenfelder <admin@greenmined.co.za>

Marlene Lingenfelder

From: Cronje, Paul (PJM) <Paul.Cronje@sasol.com>
To: Marlene Lingenfelder
Sent: 01 June 2021 10:46 AM
Subject: Read: DBAR Leandra MP 30/5/1/3/2/ 12554 MP - Sasol

Your message

To:
Subject: DBAR Leandra MP 30/5/1/3/2/ 12554 MP - Sasol
Sent: Tuesday, June 1, 2021 10:46:26 AM (UTC+02:00) Harare, Pretoria

was read on Tuesday, June 1, 2021 10:46:07 AM (UTC+02:00) Harare, Pretoria.

18

**CORRESPONDENCE WITH MR OCKERT ELS
ACTING ON BEHALF OF DE LANGE FAMILIE TRUST
ON 31 MAY 2021**

Marlene Lingenfelder

From: Marlene Lingenfelder
Sent: 31 May 2021 03:41 PM
To: 'o.j.els@mweb.co.za'
Subject: DBAR Leandra MP 30/5/1/3/2/ 12554 MP - De Lange Familie Trust
Attachments: Notice DBAR.pdf

Dear Sir/Madam

Please find attached notification that the Draft Basic Assessment Report (DBAR) and Environmental Management Programme Report (EMPR) for the proposed Mining Permit for the mining of aggregate, 4.9 ha, on a portion of Portion 4 of the Remaining Extent of the farm Brakfontein 310, in the Highveld Ridge magisterial district of the Mpumalanga Province is now available for your perusal.

Kind Regards/Vriendelike Groete

Marlene Lingenfelder
Project Administrator



Tel: 021 851 2673
Cell: 067 417 2654
Fax: 086 546 0579
www.greenmined.com

106 Baker Square, Paardevlei
De Beers Avenue
Somerset West
7130

Suite 62, Private Bag x15
Somerset West, 7129

"the goal isn't to live forever, it is to protect a planet that will"

Marlene Lingenfelder

From: Mail Delivery System <Mailer-Daemon@smtpcorp.com>
Sent: 31 May 2021 03:40 PM
To: Marlene Lingenfelder
Subject: Delivery Status Notification

Content-Type: multipart/report; report-type=delivery-status; boundary=1622468422-eximdsn-1729241567
MIME-Version: 1.0
--1622468422-eximdsn-1729241567
Content-type: text/plain; charset=us-ascii

This message was created automatically by SMTP2Go.

----- The following addresses had successful delivery notifications ----- <o.j.els@mweb.co.za> (relayed to non-DSN-aware mailer)

--1622468422-eximdsn-1729241567
Content-type: message/delivery-status

Reporting-MTA: dns; mail.smtp2go.com

Action: delivered
Final-Recipient: rfc822;o.j.els@mweb.co.za
Status: 2.0.0
Remote-MTA: dns; securemail-mx3.synaq.com
Diagnostic-Code: smtp; 250 Ok

--1622468422-eximdsn-1729241567
Content-type: text/rfc822-headers

Return-path: <admin@greenmined.co.za>
Received: from [10.176.58.103] (helo=SmtpCorp)
by smtpcorp.com with esmtpsa (TLS1.2:ECDHE_SECP256R1__RSA_SHA256__AES_256_GCM:256)
(Exim 4.94.2-S2G)
(envelope-from <admin@greenmined.co.za>)
id 1Ini9T-TRk4Jl-Dc
for o.j.els@mweb.co.za; Mon, 31 May 2021 13:40:19 +0000

Received: from [41.0.104.130] (helo=webmail.raubex.com)
by smtpcorp.com with esmtpsa (TLS1.2:ECDHE_RSA_SECP256R1__AES_256_CBC__SHA1:256)
(Exim 4.94.2-S2G)
(envelope-from <admin@greenmined.co.za>)
id 1Ini9R-9EFNYK-Uh
for o.j.els@mweb.co.za; Mon, 31 May 2021 13:40:19 +0000

Received: from 01RX-EX-MBX01.RBX.Raubex.com (10.1.0.6) by 01RX-EX-MBX01.RBX.Raubex.com (10.1.0.6) with Microsoft SMTP Server (TLS) id 15.0.1497.2; Mon, 31 May 2021 15:40:15 +0200

Received: from 01RX-EX-MBX01.RBX.Raubex.com ([192.168.10.1]) by 01RX-EX-MBX01.RBX.Raubex.com ([192.168.10.1]) with mapi id 15.00.1497.015; Mon, 31 May 2021 15:40:15 +0200

From: Marlene Lingenfelder <admin@greenmined.co.za>
To: "o.j.els@mweb.co.za" <o.j.els@mweb.co.za>
Subject: DBAR Leandra MP 30/5/1/3/2/ 12554 MP - De Lange Familie Trust
Thread-Topic: DBAR Leandra MP 30/5/1/3/2/ 12554 MP - De Lange Familie Trust
Thread-Index: AddWlppus2ZoeoW8RD+BbXFtFna+Xw==
Disposition-Notification-To: Marlene Lingenfelder <admin@greenmined.co.za>
Return-Receipt-To: <admin@greenmined.co.za>

19.

**CORRESPONDENCE WITH MR MICHAEL SAUL
KATZ ON 31 MAY 2021**

Marlene Lingenfelder

From: Marlene Lingenfelder
Sent: 31 May 2021 03:42 PM
To: 'saltino@telkom.net'
Subject: DBAR Leandra MP 30/5/1/3/2/ 12554 MP - MICHAEL SAUL KATZ
Attachments: Notice DBAR.pdf

Dear Sir/Madam

Please find attached notification that the Draft Basic Assessment Report (DBAR) and Environmental Management Programme Report (EMPR) for the proposed Mining Permit for the mining of aggregate, 4.9 ha, on a portion of Portion 4 of the Remaining Extent of the farm Brakfontein 310, in the Highveld Ridge magisterial district of the Mpumalanga Province is now available for your perusal.

Kind Regards/Vriendelike Groete

Marlene Lingenfelder
Project Administrator



Tel: 021 851 2673
Cell: 067 417 2654
Fax: 086 546 0579
www.greenmined.com

106 Baker Square, Paardevlei
De Beers Avenue
Somerset West
7130

Suite 62, Private Bag x15
Somerset West, 7129

"the goal isn't to live forever, it is to protect a planet that will"

Marlene Lingenfelder

From: Mail Delivery System <Mailer-Daemon@smtpcorp.com>
To: saltino@telkom.net
Sent: 02 June 2021 07:11 PM
Subject: Delivery delayed:DBAR Leandra MP 30/5/1/3/2/ 12554 MP - MICHAEL SAUL KATZ

Delivery is delayed to these recipients or groups:

saltino@telkom.net

Subject: DBAR Leandra MP 30/5/1/3/2/ 12554 MP - MICHAEL SAUL KATZ

This message hasn't been delivered yet. Delivery will continue to be attempted.

Diagnostic information for administrators:

Generating server: mail.smtp2go.com

saltino@telkom.net
telkom.net
Remote Server returned '<telkom.net #4.0.0>'

Original message headers:

Return-Path: <admin@greenmined.co.za>
Received: from [10.139.162.187] (helo=SmtPcorp)
by smtpcorp.com with esmtpsa (TLS1.2:ECDHE_SECP256R1__RSA_SHA256__AES_256_GCM:256)
(Exim 4.94.2-S2G)
(envelope-from <admin@greenmined.co.za>)
id 1lniAM-TRk5jg-3N
for saltino@telkom.net; Mon, 31 May 2021 13:41:14 +0000
Received: from [41.0.104.130] (helo=webmail.raubex.com)
by smtpcorp.com with esmtpsa (TLS1.2:ECDHE_RSA_SECP256R1__AES_256_CBC__SHA1:256)
(Exim 4.94.2-S2G)
(envelope-from <admin@greenmined.co.za>)
id 1lniAK-4Xa5SF-Lv
for saltino@telkom.net; Mon, 31 May 2021 13:41:13 +0000
Received: from 01RX-EX-MBX01.RBX.Raubex.com (10.1.0.6) by
01RX-EX-MBX02.RBX.Raubex.com (10.1.0.7) with Microsoft SMTP Server (TLS) id
15.0.1497.2; Mon, 31 May 2021 15:41:09 +0200
Received: from 01RX-EX-MBX01.RBX.Raubex.com ([192.168.10.1]) by
01RX-EX-MBX01.RBX.Raubex.com ([192.168.10.1]) with mapi id 15.00.1497.015;
Mon, 31 May 2021 15:41:09 +0200
From: Marlene Lingenfelder <admin@greenmined.co.za>
To: "saltino@telkom.net" <saltino@telkom.net>
Subject: DBAR Leandra MP 30/5/1/3/2/ 12554 MP - MICHAEL SAUL KATZ
Thread-Topic: DBAR Leandra MP 30/5/1/3/2/ 12554 MP - MICHAEL SAUL KATZ
Thread-Index: AddWIrJBGsa9we10S8is0w0gHATNfg==

20.

**CORRESPONDENCE WITH MEV SWANEPOEL ON
31 MAY 2021**

Marlene Lingenfelder

From: Marlene Lingenfelder
Sent: 31 May 2021 03:43 PM
To: 'pzjpbk@gmail.com'
Subject: FW: DBAR Leandra MP 30/5/1/3/2/ 12554 MP - Mev Swanepoel
Attachments: Notice DBAR.pdf

Dear Sir/Madam

Please find attached notification that the Draft Basic Assessment Report (DBAR) and Environmental Management Programme Report (EMPR) for the proposed Mining Permit for the mining of aggregate, 4.9 ha, on a portion of Portion 4 of the Remaining Extent of the farm Brakfontein 310, in the Highveld Ridge magisterial district of the Mpumalanga Province is now available for your perusal.

Kind Regards/Vriendelike Groete

Marlene Lingenfelder
Project Administrator



Tel: 021 851 2673
Cell: 067 417 2654
Fax: 086 546 0579
www.greenmined.com

106 Baker Square, Paardevlei
De Beers Avenue
Somerset West
7130

Suite 62, Private Bag x15
Somerset West, 7129

"the goal isn't to live forever, it is to protect a planet that will"

Marlene Lingenfelder

From: Mail Delivery System <Mailer-Daemon@smtpcorp.com>
Sent: 31 May 2021 03:42 PM
To: Marlene Lingenfelder
Subject: Delivery Status Notification

Content-Type: multipart/report; report-type=delivery-status; boundary=1622468529-eximdsn-133006054
MIME-Version: 1.0
--1622468529-eximdsn-133006054
Content-type: text/plain; charset=us-ascii

This message was created automatically by SMTP2Go.

----- The following addresses had successful delivery notifications ----- <pzjpbk@gmail.com> (relayed to non-DSN-aware mailer)

--1622468529-eximdsn-133006054
Content-type: message/delivery-status

Reporting-MTA: dns; mail.smtp2go.com

Action: delivered
Final-Recipient: rfc822;pzjpbk@gmail.com
Status: 2.0.0
Remote-MTA: dns; gmail-smtp-in.l.google.com
Diagnostic-Code: smtp; 250 Ok

--1622468529-eximdsn-133006054
Content-type: text/rfc822-headers

Return-path: <admin@greenmined.co.za>

Received: from [10.176.58.103] (helo=SmtpCorp)
by smtpcorp.com with esmtpsa (TLS1.2:ECDHE_SECP256R1__RSA_SHA256__AES_256_GCM:256)
(Exim 4.94.2-S2G)
(envelope-from <admin@greenmined.co.za>)
id 1lniBE-TRk6oe-RH
for pzjpbk@gmail.com; Mon, 31 May 2021 13:42:08 +0000

Received: from [41.0.104.130] (helo=webmail.raubex.com)
by smtpcorp.com with esmtpsa (TLS1.2:ECDHE_RSA_SECP256R1__AES_256_CBC__SHA1:256)
(Exim 4.94.2-S2G)
(envelope-from <admin@greenmined.co.za>)
id 1lniBD-9EFPpe-C6
for pzjpbk@gmail.com; Mon, 31 May 2021 13:42:08 +0000

Received: from 01RX-EX-MBX01.RBX.Raubex.com (10.1.0.6) by 01RX-EX-MBX01.RBX.Raubex.com (10.1.0.6) with Microsoft SMTP Server (TLS) id 15.0.1497.2; Mon, 31 May 2021 15:42:04 +0200

Received: from 01RX-EX-MBX01.RBX.Raubex.com ([192.168.10.1]) by 01RX-EX-MBX01.RBX.Raubex.com ([192.168.10.1]) with mapi id 15.00.1497.015; Mon, 31 May 2021 15:42:04 +0200

From: Marlene Lingenfelder <admin@greenmined.co.za>
To: "pzjpbk@gmail.com" <pzjpbk@gmail.com>
Subject: FW: DBAR Leandra MP 30/5/1/3/2/ 12554 MP - Mev Swanepoel
Thread-Topic: DBAR Leandra MP 30/5/1/3/2/ 12554 MP - Mev Swanepoel
Thread-Index: AddWltZ/7apYx+qhRrOFLlwiKxmGEw==
Disposition-Notification-To: Marlene Lingenfelder <admin@greenmined.co.za>
Return-Receipt-To: <admin@greenmined.co.za>

21.

**CORRESPONDENCE WITH MR SWANEPOEL FROM
P Z J P BOERDERY CC ON 31 MAY 2021**

Marlene Lingenfelder

From: Marlene Lingenfelder
Sent: 31 May 2021 05:17 PM
To: 'pzjpbk@gmail.com'
Subject: DBAR Leandra MP 30/5/1/3/2/ 12554 MP - P Z J P BOERDERY CC
Attachments: Notice DBAR.pdf

Dear Sir/Madam

Please find attached notification that the Draft Basic Assessment Report (DBAR) and Environmental Management Programme Report (EMPR) for the proposed Mining Permit for the mining of aggregate, 4.9 ha, on a portion of Portion 4 of the Remaining Extent of the farm Brakfontein 310, in the Highveld Ridge magisterial district of the Mpumalanga Province is now available for your perusal.

Kind Regards/Vriendelike Groete

Marlene Lingenfelder
Project Administrator



Tel: 021 851 2673
Cell: 067 417 2654
Fax: 086 546 0579
www.greenmined.com

106 Baker Square, Paardevlei
De Beers Avenue
Somerset West
7130

Suite 62, Private Bag x15
Somerset West, 7129

"the goal isn't to live forever, it is to protect a planet that will"

Marlene Lingenfelder

From: Mail Delivery System <Mailer-Daemon@smtpcorp.com>
Sent: 31 May 2021 05:17 PM
To: Marlene Lingenfelder
Subject: Delivery Status Notification

Content-Type: multipart/report; report-type=delivery-status; boundary=1622474192-eximdsn-1363938058
MIME-Version: 1.0
--1622474192-eximdsn-1363938058
Content-type: text/plain; charset=us-ascii

This message was created automatically by SMTP2Go.

----- The following addresses had successful delivery notifications ----- <pzjpbk@gmail.com> (relayed to non-DSN-aware mailer)

--1622474192-eximdsn-1363938058
Content-type: message/delivery-status

Reporting-MTA: dns; mail.smtp2go.com

Action: delivered
Final-Recipient: rfc822;pzjpbk@gmail.com
Status: 2.0.0
Remote-MTA: dns; gmail-smtp-in.l.google.com
Diagnostic-Code: smtp; 250 Ok

--1622474192-eximdsn-1363938058
Content-type: text/rfc822-headers

Return-path: <admin@greenmined.co.za>

Received: from [10.176.58.103] (helo=SmtpCorp)
by smtpcorp.com with esmtpsa (TLS1.2:ECDHE_SECP256R1__RSA_SHA256__AES_256_GCM:256)
(Exim 4.94.2-S2G)
(envelope-from <admin@greenmined.co.za>)
id 1InjeY-TRjzEj-PL
for pzjpbk@gmail.com; Mon, 31 May 2021 15:16:30 +0000

Received: from [41.0.104.130] (helo=webmail.raubex.com)
by smtpcorp.com with esmtpsa (TLS1.2:ECDHE_RSA_SECP256R1__AES_256_CBC__SHA1:256)
(Exim 4.94.2-S2G)
(envelope-from <admin@greenmined.co.za>)
id 1InjeX-9EFLdf-Ee
for pzjpbk@gmail.com; Mon, 31 May 2021 15:16:30 +0000

Received: from 01RX-EX-MBX01.RBX.Raubex.com (10.1.0.6) by 01RX-EX-MBX01.RBX.Raubex.com (10.1.0.6) with Microsoft SMTP Server (TLS) id 15.0.1497.2; Mon, 31 May 2021 17:16:26 +0200

Received: from 01RX-EX-MBX01.RBX.Raubex.com ([192.168.10.1]) by 01RX-EX-MBX01.RBX.Raubex.com ([192.168.10.1]) with mapi id 15.00.1497.015; Mon, 31 May 2021 17:16:26 +0200

From: Marlene Lingenfelder <admin@greenmined.co.za>

To: "pzjpbk@gmail.com" <pzjpbk@gmail.com>

Subject: DBAR Leandra MP 30/5/1/3/2/ 12554 MP - P Z J P BOERDERY CC

Thread-Topic: DBAR Leandra MP 30/5/1/3/2/ 12554 MP - P Z J P BOERDERY CC

Thread-Index: AddWivL01KVKegdWQn6yq5U7PDdB6wAAMO5AAAD6ekAAAODUcAABMJtQ

Disposition-Notification-To: Marlene Lingenfelder <admin@greenmined.co.za>

Return-Receipt-To: <admin@greenmined.co.za>

Marlene Lingenfelder

From: Nelie <pzjpbk@gmail.com>
To: Marlene Lingenfelder
Sent: 02 June 2021 03:45 PM
Subject: Read: DBAR Leandra MP 30/5/1/3/2/ 12554 MP - P Z J P BOERDERY CC

Your message

To:
Subject: Read: DBAR Leandra MP 30/5/1/3/2/ 12554 MP - P Z J P BOERDERY CC
Sent: 02 June 2021 05:02:57 PM (UTC+02:00) Harare, Pretoria

was read on 02 June 2021 03:44:47 PM (UTC+02:00) Harare, Pretoria.

-END OF PUBLIC PARTICIPATION PROCESS-